

**UPDATED WORK PLAN FOR POST-EXCAVATION SOIL  
GAS SAMPLING**

**Defense Fuel Support Point Norwalk**

**15306 Norwalk Boulevard**

**Norwalk, California**

**04-NDLA-007**

Prepared For:

**Defense Logistics Agency-Energy**

**8725 John J. Kingman Road, Suite 2828**

**Fort Belvoir, Virginia 22060**

Prepared By:



**1962 Freeman Avenue**

**Signal Hill, CA 90755**

**February 2016**

Prepared By:

A handwritten signature in blue ink, appearing to read 'Benjamin McVeigh'.

for: **Benjamin McVeigh**  
**Senior Staff Geologist**

Reviewed By:

A handwritten signature in blue ink, appearing to read 'Paul Parmentier'.

**Paul Parmentier**  
**Principal Hydrogeologist**

## TABLE OF CONTENTS

	<b>PAGE</b>
<b>LIST OF FIGURES .....</b>	<b>ii</b>
<b>LIST OF APPENDICES .....</b>	<b>ii</b>
<b>1.0 INTRODUCTION .....</b>	<b>1-1</b>
<b>2.0 SCOPE OF WORK .....</b>	<b>2-1</b>
2.1 Pre-field Activities .....	2-1
2.2 Soil Gas Probe Installation.....	2-1
2.2.1 Existing Soil Gas Probes .....	2-1
2.2.2 Proposed Additional Soil Gas Probes .....	2-1
2.2.3 Purge Volume .....	2-2
2.2.4 Leak/Shut In Test.....	2-2
2.2.5 Sample Collection and Analysis .....	2-2
2.2.6 Quality Control .....	2-2
<b>3.0 SCHEDULING AND REPORTING.....</b>	<b>3-4</b>
<b>4.0 LIMITATIONS.....</b>	<b>4-5</b>
<b>5.0 REFERENCES .....</b>	<b>5-1</b>

## **FIGURES**

- Figure 1      Site Location Map  
Figure 2      Proposed Soil Gas Locations

## **APPENDICES**

- Appendix A      Results of Soil Gas Sampling, November 2015

## 1.0 INTRODUCTION

On behalf of our client, Defense Logistics Agency - Energy (DLA Energy), The Source Group, Inc. (SGI) is submitting this *Updated Work Plan for Post-Excavation Soil Gas Sampling* (Updated Work Plan). This Updated Work Plan includes revisions to the February 27, 2015 *Work Plan for DFSP Norwalk Treatment Cell Closure and Post Excavation Soil Gas Sampling* (February 2015 Work Plan; SGI 2015). The February 2015 Work Plan had been requested by Los Angeles Regional Water Quality Control Board (LARWQCB), via correspondence dated January 7, 2015, which provided conditions and related information requests associated with the Waste Discharge Requirement (WDR) for the former Defense Fuel Support Point (DFSP) Norwalk facility (Site).

Petroleum contaminated soil is present at numerous locations throughout the 50-acre DFSP Norwalk *facility*. As part of on-going site restoration activities approximately 80,000 tons of petroleum contaminated soil have been excavated and treated on-site via a biological technology; treated soil will be used as backfill material once cleanup goals have been achieved. The objectives of the soil remedial activities were to reduce the concentrations of petroleum hydrocarbons and related compounds that are present in vadose zone soil in order to facilitate site redevelopment and to accelerate the remediation of the underlying groundwater. As a condition of approval of the proposed on-site treatment and backfilling of treated soil, the LARWQCB requested that a soil gas survey be conducted after backfilling to confirm that shallow soil gas concentrations of hydrocarbons would not pose a human health risk through vapor intrusion.

The February 2015 Work Plan proposed the methodology for the installation of soil gas probes and was conditionally approved by the LARWQCB on May 15, 2015. This Updated Work Plan proposes a modified plan to reflect new regulatory requirements, site conditions, and the presence of existing soil gas probes.

In July 2015, the California Environmental Protection Agency Department of Toxic Substances Control (CalEPA/DTSC) issued an update to its 2012 *Advisory for Active Soil Gas Investigations*. The updated technical guidance provided in the July 2015 document is incorporated into this Work Plan. Additionally, backfilling of excavations within the eastern portion of the site are expected to be completed in March 2016, and specific locations for soil gas sampling based on these past excavations are proposed in this updated Work Plan.

In November 2015, SGI supervised the installation and sampling of 12 soil-gas probes located throughout the site. These soil-gas probes were installed to facilitate the initial screening of Site soil gas concentrations. These 2015 locations, in addition to previously installed probes and new probes, will be utilized for data collection in accordance with this Work Plan. The data and a map illustrating sample locations from the November event are included as Appendix A.

## **2.0 SCOPE OF WORK**

Soil gas sampling will be conducted to verify residual shallow soil gas concentrations after the completion of the site-wide excavation and backfilling of the upper 10 ft. of soil.

### **2.1 Pre-field Activities**

The following pre-field activities will be completed prior to mobilization to the field:

- The condition and accessibility of previous soil gas probes will be confirmed
- Underground Service Alert will clear the proposed sampling locations of underground utilities.

All field activities will be completed with safety as the foremost concern. In accordance with 40 CFR 1910.120, the existing Site-specific health and safety plan (HASP) will be reviewed and updated if necessary for the soil gas survey activities. All involved personnel, including onsite subcontractors and regulatory personnel, will be required to familiarize themselves with and sign the HASP in an attempt to minimize safety hazards. The HASP will identify the specific chemical compounds that may be encountered at the Site (BTEX and oxygenates), and present the chemical properties and a task-specific health and safety risk analysis.

### **2.2 Soil Gas Probe Installation**

#### **2.2.1 Existing Soil Gas Probes**

The twelve soil gas probes installed in 2015 were drilled and constructed following the 205 CalEPA Advisory. The installation and initial soil gas sampling are reported in Appendix A. These probes will be incorporated, along with the accessible probes previously installed at the site, as illustrated on Figure 2, with the proposed additional probes to present a comprehensive soil gas probes network.

#### **2.2.2 Proposed Additional Soil Gas Probes**

Methodologies used for the soil gas survey will be consistent with the July 2015 Active Soil Gas Advisory published by CalEPA. With a proposed general density of one soil gas location per quarter acre (DTSC 2005 Interim Final Guidance for the Evaluation of Subsurface Vapor Intrusion to Indoor Air), corresponding to approximately 5 sampling locations per former petroleum tank storage basin, a 5-ft, 10-ft and 15-ft soil gas probe will be installed by push-probe technology (Figure 1). Soil gas probes will be generally installed in the center of each former basin, and in each corner. The borings will be advanced to an approximate total depth of 15 feet bgs, and will be completed through the use of a truck mounted Geoprobe® direct push rig supplied and operated by a California C-57 licensed drilling company. Temporary soil gas probes will be nested and installed at the 5, 10, and 15-foot intervals at each location and will be completed as semi-permanent probes, with the 15-ft soil gas probe being a provisional sampling point. The soil gas

sampling probes will consist of sampling points surrounded by a sand pack approximately 0.5 foot thick, connected to Teflon® or Nylaflo® tubing that extends to the surface. Hydrated granular bentonite and/or grout will be placed atop the sand pack followed by neat cement up to the shallower probe or to the surface.

### **2.2.3 Purge Volume**

To ensure collection of a representative soil gas sample from temporary probes, three volumes of soil gas will be purged to rid the tubing/casing of atmospheric air. One purge volume is considered the summation of the volume of the sample container, internal volume of tubing used, volume of air in the probe/well casing, and the annular space (sand pack) around the probe tip (or screened interval).

### **2.2.4 Leak/Shut In Test**

At every soil gas probe, prior to the collection of a soil gas sample, difluoroethane or other compound accepted for use as a leak check detector will be applied to the tubing. All soil gas samples collected for analysis within the mobile laboratory will subsequently be analyzed for the detector compound. Prior to purging and/or sampling, a shut in test will be performed to evaluate the integrity of above ground sampling equipment.

### **2.2.5 Sample Collection and Analysis**

After purging the tubing or casing, and conducting the leak test, soil gas samples will be collected from the 5-ft and 10-ft probes in syringes to prevent the degradation of light-sensitive VOCs.

The syringes will be leak-checked before each use. All vapor samples collected for on-site analysis within syringes will be analyzed by the on-site mobile laboratory by Method TO-15 for VOCs and oxygenates, and for oxygen, CO<sub>2</sub> and methane). The target method detection limits are the California Human Health Screening Levels (CHHSLs). Samples will not be chilled and on-site samples will be analyzed within 30 minutes of sample collection. Samples that are collected for analysis in a fixed-base laboratory will be analyzed within 72 hours. If condensation is observed in any sample, the sample will be discarded and a new sample will be collected.

Based on the results of the 5-ft and 10-ft sampling, a sample of the 15-ft soil vapor may also locally be collected for analysis.

### **2.2.6 Quality Control**

Duplicate soil gas samples will be collected on a daily basis (one per day of sampling). These samples will be collected in a separate sample container directly after the original sample is taken. Duplicates will be collected at the same location and depth as the original

sample. Duplicate samples will be denoted with the letter "D" following the sample identification.

### **3.0 SCHEDULING AND REPORTING**

The utility clearing and field sampling will be implemented within one week of RWQCB approval, and the RWQCB will be notified a at least three days prior to the proposed sampling, which will be conducted within three field days of probe installation and five days of sampling and on-site laboratory analyses. Soil gas locations proposed in areas of recent backfilling will not be sampled until at least 15 days after backfilling, to allow for soil gas concentrations to equilibrate. It is anticipated that the sampling of the soil gas probes in the eastern part of the site will occur as an initial phase in March 2016, with probe installation and soil gas sampling in the western part of the site conducted in mid-2016.

The report on the soil gas survey will be submitted to the RWQCB within 60 days of the field sampling completion. The report will present the results of the soil gas investigation and will document the methodologies and results from soil gas sample collection, and laboratory analyses. The report will present the findings of the investigations and interpretations. Analytical data will be presented in tabular format and annotated on the appropriate figures. Figures will include a site location map, site map showing the sample locations, and a site map showing annotated VOC concentrations. The report will contain all pertinent documentation such as permits, laboratory reports, survey data, and chain-of-custody forms. The final report will include a comparison of the results with residential CHHSLs or additional vapor intrusion potential risk discussions or interpretations.



## 4.0 LIMITATIONS

This Work Plan was prepared for the exclusive use of Defense Logistics Agency - Energy (DLA Energy) for the express purpose of complying with regulatory directives for environmental investigation, in accordance with the scope of work, methodologies, and assumptions outlined in SGI's contract with DLA Energy and as applicable to the location of the proposed investigation. Any re-use of this work product, in whole or in part, for a different purpose, or by others must be approved by SGI and DLA Energy in writing. If any such unauthorized use occurs, it shall be at the user's sole risk without liability to SGI. To the extent that this plan is based on information provided to SGI by third parties, including DLA Energy, their direct-contractors, previous workers, and other stakeholders, SGI cannot guarantee the completeness or accuracy of this information, even where efforts were made to verify third-party information. SGI has exercised professional judgment to collect and present a scope of work and opinions of a scientific and technical nature. The opinions expressed are based on the conditions of the site existing at the time of this plan preparation, current regulatory requirements, and any specified assumptions. Findings or conclusions presented in this plan are intended to be taken in their entirety to assist DLA Energy and regulatory personnel in applying their own professional judgment in making decisions related to the property. SGI cannot provide conclusions on environmental conditions outside the completed scope of work. SGI cannot guarantee that future conditions will not change and affect the validity of the presented scope of work and any conclusions presented. No warranty or guarantee, whether expressed or implied, is made with respect to the data, observations, recommendations, and conclusions.

## 5.0 REFERENCES

California Environmental Protection Agency Department of Toxic Substances Control. *Advisory-Active Soil Gas Investigations*, July 2015

The Source Group, Inc. 2015. *Work Plan for DFSP Norwalk Treatment Cell Closure and Post Excavation Soil Gas Sampling*. February 27.

LARWQCB. 2015. *Review of Post Excavation Soil Gas and Post Excavation Treatment Cell Soil Sampling Work Plan*. May 15.

## FIGURES

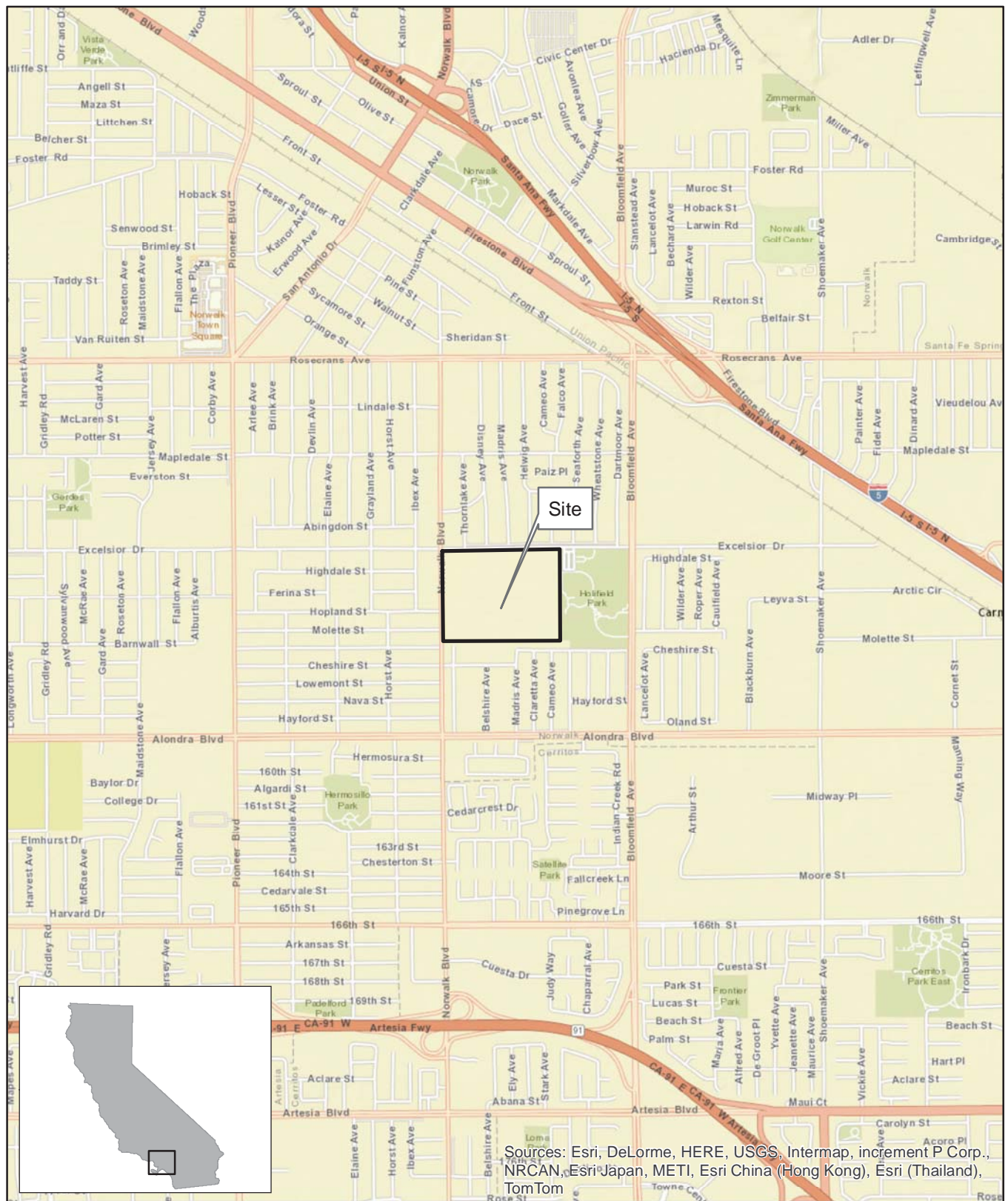

SOURCE:  
ESRI 7.5 MINUTE TOPOGRAPHIC MAP.  
<http://resources.esri.com/arcgisonline/services>

PROJECT NO.:	DATE:	DR.BY:	APP.BY:
04-NDLA-001	5/28/2014	JK	PP

SCALE= 1:24,000

0 1,000 2,000 4,000 Feet

N



FIGURE

1

**SGI** THE SOURCE GROUP, INC.  
environmental  
1962 FREEMAN AVENUE  
SIGNAL HILL, CA 90755  
(562) 597-1055

**DEFENSE FUEL SUPPORT POINT  
NORWALK**

15306 NORWALK BOULEVARD  
NORWALK, CALIFORNIA

**SITE LOCATION MAP**



Legend

- SV-13 Proposed Soil Vapor Probe Locations
- SV-1 Soil Vapor Probe Locations (SGI 2015)
- VMP-20 Soil Vapor Probe Locations (Parsons 2010)
- Approximate Park Boundary

N

DFSP Norwalk

15306 Norwalk Boulevard

Norwalk, California

Project Number:	Date:	Drawn By:	Approved By:
04-NDLA-005	02/19/2016	K.R.	P. P

0

70

140

280

Feet

Proposed Soil Gas Locations

SGI

environmental

THE

SOURCE GROUP, INC.

1962 Freeman Avenue

Signal Hill, CA 90755

(562) 597-1055

Figure 2

## **APPENDIX**



November 25, 2015

Paul Parmentier  
The Source Group  
1962 Freeman Ave.  
Signal Hill, CA 90755

RE: 15306 Norwalk Blvd. Norwalk, CA.

Enclosed are the results of analyses for soil gas samples received by Environmental Support Technologies laboratory on 11/24/15 17:37. The analyses were performed according to the prescribed method as outlined by EPA 8260B. A shut in test was performed, leak test was performed, equipment blank was run, and selected purge volume was 3PV. If you have any questions concerning this report, please feel free to contact Project Manager.

Sincerely,

*Ashley Flores*

Ashley Flores  
Project Manager

Environmental Support Technologies laboratories are certified by the California Department of Health Services (CDHS),  
Environmental Laboratory Accreditation Program (ELAP) No's. 2772, 2773, and 2767.

16510 Aston Street, Irvine, California 92606  
Telephone: (949) 679-9500 Fax: (949) 679-9501



November 24, 2015

Paul Parmentier  
The Source Group  
1962 Freeman Ave.  
Signal Hill, CA 90755

RE: 15306 Norwalk Blvd. Norwalk, CA.

Enclosed are the results of analyses for soil gas samples received by Environmental Support Technologies laboratory on 11/23/15 18:26. The analyses were performed according to the prescribed method as outlined by EPA 8260B. A shut in test was performed, leak test was performed, equipment blank was run, and selected purge volume was 3PV. If you have any questions concerning this report, please feel free to contact Project Manager.

Sincerely,

*Ashley Flores*

Ashley Flores  
Project Manager

Environmental Support Technologies laboratories are certified by the California Department of Health Services (CDHS),  
Environmental Laboratory Accreditation Program (ELAP) No's. 2772, 2773, and 2767.

16510 Aston Street, Irvine, California 92606  
Telephone: (949) 679-9500 Fax: (949) 679-9501





The Source Group  
1962 Freeman Ave.  
Signal Hill, CA 90755

Project: 15306 Norwalk Blvd. Norwalk, CA.  
Project Number: EST3043  
Project Manager: Paul Parmentier

**Reported:**  
24-Nov-15 09:37

#### ANALYTICAL REPORT FOR SAMPLES

Sample ID	Laboratory ID	Matrix	Date Sampled	Date Analyzed
Equipment Blank	4K52301-01	Air	23-Nov-15 08:55	23-Nov-15 09:07
Material Blank	4K52301-02	Air	23-Nov-15 09:20	23-Nov-15 09:35
SV1-5 3PV	4K52301-03	Air	23-Nov-15 10:05	23-Nov-15 10:21
SV1-10 3PV	4K52301-04	Air	23-Nov-15 11:35	23-Nov-15 11:58
SV1-15 3PV	4K52301-05	Air	23-Nov-15 12:15	23-Nov-15 12:30
SV2-5 3PV	4K52301-06	Air	23-Nov-15 12:45	23-Nov-15 13:00
SV2-10 3PV	4K52301-07	Air	23-Nov-15 13:15	23-Nov-15 13:29
SV2-15 3PV	4K52301-08	Air	23-Nov-15 13:45	23-Nov-15 14:03
SV2-20 3PV	4K52301-09	Air	23-Nov-15 14:25	23-Nov-15 14:38
SV2-25 3PV	4K52301-10	Air	23-Nov-15 14:50	23-Nov-15 15:06
SV3-5 3PV	4K52301-11	Air	23-Nov-15 15:25	23-Nov-15 15:34
SV3-10 3PV	4K52301-12	Air	23-Nov-15 15:50	23-Nov-15 16:03
SV3-15 3PV	4K52301-13	Air	23-Nov-15 16:20	23-Nov-15 16:32
SV4-5 3PV	4K52301-14	Air	23-Nov-15 16:45	23-Nov-15 17:01
SV4-10 3PV	4K52301-15	Air	23-Nov-15 17:15	23-Nov-15 17:30

*The results in this report apply to the samples analyzed in accordance with the chain of custody document. This analytical report must be reproduced in its entirety.*



The Source Group  
1962 Freeman Ave.  
Signal Hill, CA 90755

Project: 15306 Norwalk Blvd. Norwalk, CA.

Project Number: EST3043

Project Manager: Paul Parmentier

**Reported:**  
24-Nov-15 09:37

## Volatile Organic Compounds

### Environmental Support Technologies

Analyte	Result	Reporting Limit	Units	Dilution	Batch	Prepared	Analyzed	Method	Notes
<b>Equipment Blank (4K52301-01) Air    Sampled: 11/23/15 08:55    Analyzed: 11/23/15 09:07</b>									
1,1,1,2-Tetrachloroethane	ND	200	ug/m <sup>3</sup> Air	1	45K2301	11/23/15	11/23/15	EPA 8260B	
1,1,1-Trichloroethane	ND	200	"	"	"	"	"	"	
1,1,2,2-Tetrachloroethane	ND	200	"	"	"	"	"	"	
1,1,2-Trichloroethane	ND	200	"	"	"	"	"	"	
1,1,2-Trichloro-trifluoroethane	ND	200	"	"	"	"	"	"	
1,1-Dichloroethane	ND	200	"	"	"	"	"	"	
1,1-Dichloroethene	ND	100	"	"	"	"	"	"	
1,1-Dichloropropene	ND	500	"	"	"	"	"	"	
1,2,3-Trichlorobenzene	ND	1000	"	"	"	"	"	"	
1,2,3-Trichloropropane	ND	500	"	"	"	"	"	"	
1,2,4-Trichlorobenzene	ND	1000	"	"	"	"	"	"	
1,2,4-Trimethylbenzene	ND	500	"	"	"	"	"	"	
1,2-Dibromo-3-chloropropane	ND	1000	"	"	"	"	"	"	
1,2-Dibromoethane	ND	500	"	"	"	"	"	"	
1,2-Dichlorobenzene	ND	500	"	"	"	"	"	"	
1,2-Dichloroethane	ND	200	"	"	"	"	"	"	
1,2-Dichloropropane	ND	500	"	"	"	"	"	"	
1,3,5-Trimethylbenzene	ND	500	"	"	"	"	"	"	
1,3-Dichlorobenzene	ND	500	"	"	"	"	"	"	
1,3-Dichloropropane	ND	500	"	"	"	"	"	"	
1,4-Dichlorobenzene	ND	500	"	"	"	"	"	"	
2,2-Dichloropropane	ND	500	"	"	"	"	"	"	
2-Chlorotoluene	ND	500	"	"	"	"	"	"	
4-Chlorotoluene	ND	500	"	"	"	"	"	"	
Benzene	ND	100	"	"	"	"	"	"	
Bromobenzene	ND	500	"	"	"	"	"	"	
Bromochloromethane	ND	500	"	"	"	"	"	"	
Bromodichloromethane	ND	500	"	"	"	"	"	"	
Bromoform	ND	500	"	"	"	"	"	"	
Bromomethane	ND	500	"	"	"	"	"	"	
Carbon disulfide	ND	500	"	"	"	"	"	"	
Carbon tetrachloride	ND	200	"	"	"	"	"	"	
Chlorobenzene	ND	500	"	"	"	"	"	"	
Chloroethane	ND	200	"	"	"	"	"	"	
Chloroform	ND	200	"	"	"	"	"	"	
Chloromethane	ND	500	"	"	"	"	"	"	
cis-1,2-Dichloroethene	ND	200	"	"	"	"	"	"	

*The results in this report apply to the samples analyzed in accordance with the chain of custody document. This analytical report must be reproduced in its entirety.*



The Source Group  
1962 Freeman Ave.  
Signal Hill, CA 90755

Project: 15306 Norwalk Blvd. Norwalk, CA.

Project Number: EST3043

Project Manager: Paul Parmentier

**Reported:**  
24-Nov-15 09:37

## Volatile Organic Compounds

### Environmental Support Technologies

Analyte	Result	Reporting Limit	Units	Dilution	Batch	Prepared	Analyzed	Method	Notes
<b>Equipment Blank (4K52301-01) Air Sampled: 11/23/15 08:55 Analyzed: 11/23/15 09:07</b>									
cis-1,3-Dichloropropene	ND	500	ug/m <sup>3</sup> Air	1	45K2301	11/23/15	11/23/15	EPA 8260B	
Dibromochloromethane	ND	500	"	"	"	"	"	"	
Dibromomethane	ND	500	"	"	"	"	"	"	
Dichlorodifluoromethane	ND	200	"	"	"	"	"	"	
Diisopropyl Ether (DIPE)	ND	500	"	"	"	"	"	"	
Ethyl tert-butyl ether (EtBE)	ND	500	"	"	"	"	"	"	
Ethylbenzene	ND	200	"	"	"	"	"	"	
Hexachlorobutadiene	ND	1000	"	"	"	"	"	"	
Isopropylbenzene	ND	500	"	"	"	"	"	"	
meta- and para-Xylenes	ND	500	"	"	"	"	"	"	
Methyl tert-butyl ether (MtBE)	ND	500	"	"	"	"	"	"	
Methylene Chloride	ND	200	"	"	"	"	"	"	
Naphthalene	ND	1000	"	"	"	"	"	"	
n-Butylbenzene	ND	1000	"	"	"	"	"	"	
n-Propylbenzene	ND	500	"	"	"	"	"	"	
ortho-Xylene	ND	200	"	"	"	"	"	"	
p-Isopropyltoluene	ND	500	"	"	"	"	"	"	
sec-Butylbenzene	ND	500	"	"	"	"	"	"	
Styrene	ND	500	"	"	"	"	"	"	
tert-Amyl methyl ether (TAME)	ND	500	"	"	"	"	"	"	
tert-Butanol (TBA)	ND	10000	"	"	"	"	"	"	
tert-Butylbenzene	ND	500	"	"	"	"	"	"	
Tetrachloroethene	ND	100	"	"	"	"	"	"	
Toluene	ND	500	"	"	"	"	"	"	
trans-1,2-Dichloroethene	ND	200	"	"	"	"	"	"	
trans-1,3-Dichloropropene	ND	500	"	"	"	"	"	"	
Trichloroethene	ND	100	"	"	"	"	"	"	
Trichlorofluoromethane	ND	200	"	"	"	"	"	"	
Vinyl Chloride	ND	100	"	"	"	"	"	"	
2-Propanol	ND	290	"	"	"	"	"	"	
Surrogate: Dibromofluoromethane		109 %	75-125		"	"	"	"	
Surrogate: Toluene-d8		97.3 %	75-125		"	"	"	"	
Surrogate: 4-Bromofluorobenzene		98.1 %	75-125		"	"	"	"	
Gasoline Range Hydrocarbons	ND	50000	"	"	"	"	"	GROs by GC/MS	

*The results in this report apply to the samples analyzed in accordance with the chain of custody document. This analytical report must be reproduced in its entirety.*



The Source Group  
1962 Freeman Ave.  
Signal Hill, CA 90755

Project: 15306 Norwalk Blvd. Norwalk, CA.  
Project Number: EST3043  
Project Manager: Paul Parmentier

**Reported:**  
24-Nov-15 09:37

## Volatile Organic Compounds

### Environmental Support Technologies

Analyte	Result	Reporting Limit	Units	Dilution	Batch	Prepared	Analyzed	Method	Notes
<b>Material Blank (4K52301-02) Air    Sampled: 11/23/15 09:20    Analyzed: 11/23/15 09:35</b>									
1,1,1,2-Tetrachloroethane	ND	200	ug/m³ Air	1	45K2301	11/23/15	11/23/15	EPA 8260B	
1,1,1-Trichloroethane	ND	200	"	"	"	"	"	"	
1,1,2,2-Tetrachloroethane	ND	200	"	"	"	"	"	"	
1,1,2-Trichloroethane	ND	200	"	"	"	"	"	"	
1,1,2-Trichloro-trifluoroethane	ND	200	"	"	"	"	"	"	
1,1-Dichloroethane	ND	200	"	"	"	"	"	"	
1,1-Dichloroethene	ND	100	"	"	"	"	"	"	
1,1-Dichloropropene	ND	500	"	"	"	"	"	"	
1,2,3-Trichlorobenzene	ND	1000	"	"	"	"	"	"	
1,2,3-Trichloropropane	ND	500	"	"	"	"	"	"	
1,2,4-Trichlorobenzene	ND	1000	"	"	"	"	"	"	
1,2,4-Trimethylbenzene	ND	500	"	"	"	"	"	"	
1,2-Dibromo-3-chloropropane	ND	1000	"	"	"	"	"	"	
1,2-Dibromoethane	ND	500	"	"	"	"	"	"	
1,2-Dichlorobenzene	ND	500	"	"	"	"	"	"	
1,2-Dichloroethane	ND	200	"	"	"	"	"	"	
1,2-Dichloropropane	ND	500	"	"	"	"	"	"	
1,3,5-Trimethylbenzene	ND	500	"	"	"	"	"	"	
1,3-Dichlorobenzene	ND	500	"	"	"	"	"	"	
1,3-Dichloropropane	ND	500	"	"	"	"	"	"	
1,4-Dichlorobenzene	ND	500	"	"	"	"	"	"	
2,2-Dichloropropane	ND	500	"	"	"	"	"	"	
2-Chlorotoluene	ND	500	"	"	"	"	"	"	
4-Chlorotoluene	ND	500	"	"	"	"	"	"	
Benzene	ND	100	"	"	"	"	"	"	
Bromobenzene	ND	500	"	"	"	"	"	"	
Bromochloromethane	ND	500	"	"	"	"	"	"	
Bromodichloromethane	ND	500	"	"	"	"	"	"	
Bromoform	ND	500	"	"	"	"	"	"	
Bromomethane	ND	500	"	"	"	"	"	"	
Carbon disulfide	ND	500	"	"	"	"	"	"	
Carbon tetrachloride	ND	200	"	"	"	"	"	"	
Chlorobenzene	ND	500	"	"	"	"	"	"	
Chloroethane	ND	200	"	"	"	"	"	"	
Chloroform	ND	200	"	"	"	"	"	"	
Chloromethane	ND	500	"	"	"	"	"	"	
cis-1,2-Dichloroethene	ND	200	"	"	"	"	"	"	

*The results in this report apply to the samples analyzed in accordance with the chain of custody document. This analytical report must be reproduced in its entirety.*



The Source Group  
1962 Freeman Ave.  
Signal Hill, CA 90755

Project: 15306 Norwalk Blvd. Norwalk, CA.  
Project Number: EST3043  
Project Manager: Paul Parmentier

**Reported:**  
24-Nov-15 09:37

## Volatile Organic Compounds

### Environmental Support Technologies

Analyte	Result	Reporting Limit	Units	Dilution	Batch	Prepared	Analyzed	Method	Notes
<b>Material Blank (4K52301-02) Air    Sampled: 11/23/15 09:20    Analyzed: 11/23/15 09:35</b>									
cis-1,3-Dichloropropene	ND	500	ug/m³ Air	1	45K2301	11/23/15	11/23/15	EPA 8260B	
Dibromochloromethane	ND	500	"	"	"	"	"	"	
Dibromomethane	ND	500	"	"	"	"	"	"	
Dichlorodifluoromethane	ND	200	"	"	"	"	"	"	
Diisopropyl Ether (DIPE)	ND	500	"	"	"	"	"	"	
Ethyl tert-butyl ether (EtBE)	ND	500	"	"	"	"	"	"	
Ethylbenzene	ND	200	"	"	"	"	"	"	
Hexachlorobutadiene	ND	1000	"	"	"	"	"	"	
Isopropylbenzene	ND	500	"	"	"	"	"	"	
meta- and para-Xylenes	ND	500	"	"	"	"	"	"	
Methyl tert-butyl ether (MtBE)	ND	500	"	"	"	"	"	"	
Methylene Chloride	ND	200	"	"	"	"	"	"	
Naphthalene	ND	1000	"	"	"	"	"	"	
n-Butylbenzene	ND	1000	"	"	"	"	"	"	
n-Propylbenzene	ND	500	"	"	"	"	"	"	
ortho-Xylene	ND	200	"	"	"	"	"	"	
p-Isopropyltoluene	ND	500	"	"	"	"	"	"	
sec-Butylbenzene	ND	500	"	"	"	"	"	"	
Styrene	ND	500	"	"	"	"	"	"	
tert-Amyl methyl ether (TAME)	ND	500	"	"	"	"	"	"	
tert-Butanol (TBA)	ND	10000	"	"	"	"	"	"	
tert-Butylbenzene	ND	500	"	"	"	"	"	"	
Tetrachloroethene	ND	100	"	"	"	"	"	"	
Toluene	ND	500	"	"	"	"	"	"	
trans-1,2-Dichloroethene	ND	200	"	"	"	"	"	"	
trans-1,3-Dichloropropene	ND	500	"	"	"	"	"	"	
Trichloroethene	ND	100	"	"	"	"	"	"	
Trichlorofluoromethane	ND	200	"	"	"	"	"	"	
Vinyl Chloride	ND	100	"	"	"	"	"	"	
2-Propanol	ND	290	"	"	"	"	"	"	
Surrogate: Dibromofluoromethane		105 %	75-125		"	"	"	"	
Surrogate: Toluene-d8		98.6 %	75-125		"	"	"	"	
Surrogate: 4-Bromofluorobenzene		99.4 %	75-125		"	"	"	"	
Gasoline Range Hydrocarbons	ND	50000	"	"	"	"	"	GROs by GC/MS	

*The results in this report apply to the samples analyzed in accordance with the chain of custody document. This analytical report must be reproduced in its entirety.*



The Source Group  
1962 Freeman Ave.  
Signal Hill, CA 90755

Project: 15306 Norwalk Blvd. Norwalk, CA.  
Project Number: EST3043  
Project Manager: Paul Parmentier

**Reported:**  
24-Nov-15 09:37

## Volatile Organic Compounds

### Environmental Support Technologies

Analyte	Result	Reporting		Units	Dilution	Batch	Prepared	Analyzed	Method	Notes
		Limit								
SVI-5 3PV (4K52301-03) Air    Sampled: 11/23/15 10:05    Analyzed: 11/23/15 10:21										
1,1,1,2-Tetrachloroethane	ND	200	ug/m³ Air	1	45K2301	11/23/15	11/23/15	EPA 8260B		
1,1,1-Trichloroethane	ND	200	"	"	"	"	"	"		
1,1,2,2-Tetrachloroethane	ND	200	"	"	"	"	"	"		
1,1,2-Trichloroethane	ND	200	"	"	"	"	"	"		
1,1,2-Trichloro-trifluoroethane	ND	200	"	"	"	"	"	"		
1,1-Dichloroethane	ND	200	"	"	"	"	"	"		
1,1-Dichloroethene	ND	100	"	"	"	"	"	"		
1,1-Dichloropropene	ND	500	"	"	"	"	"	"		
1,2,3-Trichlorobenzene	ND	1000	"	"	"	"	"	"		
1,2,3-Trichloropropane	ND	500	"	"	"	"	"	"		
1,2,4-Trichlorobenzene	ND	1000	"	"	"	"	"	"		
1,2,4-Trimethylbenzene	ND	500	"	"	"	"	"	"		
1,2-Dibromo-3-chloropropane	ND	1000	"	"	"	"	"	"		
1,2-Dibromoethane	ND	500	"	"	"	"	"	"		
1,2-Dichlorobenzene	ND	500	"	"	"	"	"	"		
1,2-Dichloroethane	ND	200	"	"	"	"	"	"		
1,2-Dichloropropane	ND	500	"	"	"	"	"	"		
1,3,5-Trimethylbenzene	ND	500	"	"	"	"	"	"		
1,3-Dichlorobenzene	ND	500	"	"	"	"	"	"		
1,3-Dichloropropane	ND	500	"	"	"	"	"	"		
1,4-Dichlorobenzene	ND	500	"	"	"	"	"	"		
2,2-Dichloropropane	ND	500	"	"	"	"	"	"		
2-Chlorotoluene	ND	500	"	"	"	"	"	"		
4-Chlorotoluene	ND	500	"	"	"	"	"	"		
Benzene	ND	100	"	"	"	"	"	"		
Bromobenzene	ND	500	"	"	"	"	"	"		
Bromochloromethane	ND	500	"	"	"	"	"	"		
Bromodichloromethane	ND	500	"	"	"	"	"	"		
Bromoform	ND	500	"	"	"	"	"	"		
Bromomethane	ND	500	"	"	"	"	"	"		
Carbon disulfide	ND	500	"	"	"	"	"	"		
Carbon tetrachloride	ND	200	"	"	"	"	"	"		
Chlorobenzene	ND	500	"	"	"	"	"	"		
Chloroethane	ND	200	"	"	"	"	"	"		
Chloroform	ND	200	"	"	"	"	"	"		
Chloromethane	ND	500	"	"	"	"	"	"		
cis-1,2-Dichloroethene	ND	200	"	"	"	"	"	"		

*The results in this report apply to the samples analyzed in accordance with the chain of custody document. This analytical report must be reproduced in its entirety.*



The Source Group  
1962 Freeman Ave.  
Signal Hill, CA 90755

Project: 15306 Norwalk Blvd. Norwalk, CA.

Project Number: EST3043

Project Manager: Paul Parmentier

**Reported:**

24-Nov-15 09:37

## Volatile Organic Compounds

### Environmental Support Technologies

Analyte	Result	Reporting Limit	Units	Dilution	Batch	Prepared	Analyzed	Method	Notes
<b>SVI-5 3PV (4K52301-03) Air Sampled: 11/23/15 10:05 Analyzed: 11/23/15 10:21</b>									
cis-1,3-Dichloropropene	ND	500	ug/m <sup>3</sup> Air	1	45K2301	11/23/15	11/23/15	EPA 8260B	
Dibromochloromethane	ND	500	"	"	"	"	"	"	
Dibromomethane	ND	500	"	"	"	"	"	"	
Dichlorodifluoromethane	ND	200	"	"	"	"	"	"	
Diisopropyl Ether (DIPE)	ND	500	"	"	"	"	"	"	
Ethyl tert-butyl ether (EtBE)	ND	500	"	"	"	"	"	"	
Ethylbenzene	ND	200	"	"	"	"	"	"	
Hexachlorobutadiene	ND	1000	"	"	"	"	"	"	
Isopropylbenzene	ND	500	"	"	"	"	"	"	
meta- and para-Xylenes	ND	500	"	"	"	"	"	"	
Methyl tert-butyl ether (MtBE)	ND	500	"	"	"	"	"	"	
Methylene Chloride	ND	200	"	"	"	"	"	"	
Naphthalene	ND	1000	"	"	"	"	"	"	
n-Butylbenzene	ND	1000	"	"	"	"	"	"	
n-Propylbenzene	ND	500	"	"	"	"	"	"	
ortho-Xylene	ND	200	"	"	"	"	"	"	
p-Isopropyltoluene	ND	500	"	"	"	"	"	"	
sec-Butylbenzene	ND	500	"	"	"	"	"	"	
Styrene	ND	500	"	"	"	"	"	"	
tert-Amyl methyl ether (TAME)	ND	500	"	"	"	"	"	"	
tert-Butanol (TBA)	ND	10000	"	"	"	"	"	"	
tert-Butylbenzene	ND	500	"	"	"	"	"	"	
Tetrachloroethene	ND	100	"	"	"	"	"	"	
Toluene	ND	500	"	"	"	"	"	"	
trans-1,2-Dichloroethene	ND	200	"	"	"	"	"	"	
trans-1,3-Dichloropropene	ND	500	"	"	"	"	"	"	
Trichloroethene	ND	100	"	"	"	"	"	"	
Trichlorofluoromethane	ND	200	"	"	"	"	"	"	
Vinyl Chloride	ND	100	"	"	"	"	"	"	
2-Propanol	ND	290	"	"	"	"	"	"	
Surrogate: Dibromofluoromethane		105 %	75-125		"	"	"	"	
Surrogate: Toluene-d8		97.8 %	75-125		"	"	"	"	
Surrogate: 4-Bromofluorobenzene		98.7 %	75-125		"	"	"	"	
<b>Gasoline Range Hydrocarbons</b>	<b>65000</b>	50000	"	"	"	"	"	GROs by GC/MS	

The results in this report apply to the samples analyzed in accordance with the chain of custody document. This analytical report must be reproduced in its entirety.



The Source Group  
1962 Freeman Ave.  
Signal Hill, CA 90755

Project: 15306 Norwalk Blvd. Norwalk, CA.  
Project Number: EST3043  
Project Manager: Paul Parmentier

**Reported:**  
24-Nov-15 09:37

### Volatile Organic Compounds Environmental Support Technologies

Analyte	Result	Reporting Limit	Units	Dilution	Batch	Prepared	Analyzed	Method	Notes
<b>SVI-10 3PV (4K52301-04) Air Sampled: 11/23/15 11:35 Analyzed: 11/23/15 11:58</b>									
1,1,1,2-Tetrachloroethane	ND	800	ug/m <sup>3</sup> Air	4	45K2301	11/23/15	11/23/15	EPA 8260B	
1,1,1-Trichloroethane	ND	800	"	"	"	"	"	"	
1,1,2,2-Tetrachloroethane	ND	800	"	"	"	"	"	"	
1,1,2-Trichloroethane	ND	800	"	"	"	"	"	"	
1,1,2-Trichloro-trifluoroethane	ND	800	"	"	"	"	"	"	
1,1-Dichloroethane	ND	800	"	"	"	"	"	"	
1,1-Dichloroethene	ND	400	"	"	"	"	"	"	
1,1-Dichloropropene	ND	2000	"	"	"	"	"	"	
1,2,3-Trichlorobenzene	ND	4000	"	"	"	"	"	"	
1,2,3-Trichloropropane	ND	2000	"	"	"	"	"	"	
1,2,4-Trichlorobenzene	ND	4000	"	"	"	"	"	"	
1,2,4-Trimethylbenzene	ND	2000	"	"	"	"	"	"	
1,2-Dibromo-3-chloropropane	ND	4000	"	"	"	"	"	"	
1,2-Dibromoethane	ND	2000	"	"	"	"	"	"	
1,2-Dichlorobenzene	ND	2000	"	"	"	"	"	"	
1,2-Dichloroethane	ND	800	"	"	"	"	"	"	
1,2-Dichloropropane	ND	2000	"	"	"	"	"	"	
1,3,5-Trimethylbenzene	ND	2000	"	"	"	"	"	"	
1,3-Dichlorobenzene	ND	2000	"	"	"	"	"	"	
1,3-Dichloropropane	ND	2000	"	"	"	"	"	"	
1,4-Dichlorobenzene	ND	2000	"	"	"	"	"	"	
2,2-Dichloropropane	ND	2000	"	"	"	"	"	"	
2-Chlorotoluene	ND	2000	"	"	"	"	"	"	
4-Chlorotoluene	ND	2000	"	"	"	"	"	"	
Benzene	ND	400	"	"	"	"	"	"	
Bromobenzene	ND	2000	"	"	"	"	"	"	
Bromochloromethane	ND	2000	"	"	"	"	"	"	
Bromodichloromethane	ND	2000	"	"	"	"	"	"	
Bromoform	ND	2000	"	"	"	"	"	"	
Bromomethane	ND	2000	"	"	"	"	"	"	
Carbon disulfide	ND	2000	"	"	"	"	"	"	
Carbon tetrachloride	ND	800	"	"	"	"	"	"	
Chlorobenzene	ND	2000	"	"	"	"	"	"	
Chloroethane	ND	800	"	"	"	"	"	"	
Chloroform	ND	800	"	"	"	"	"	"	
Chloromethane	ND	2000	"	"	"	"	"	"	
cis-1,2-Dichloroethene	ND	800	"	"	"	"	"	"	

The results in this report apply to the samples analyzed in accordance with the chain of custody document. This analytical report must be reproduced in its entirety.





The Source Group  
1962 Freeman Ave.  
Signal Hill, CA 90755

Project: 15306 Norwalk Blvd. Norwalk, CA.  
Project Number: EST3043  
Project Manager: Paul Parmentier

**Reported:**  
24-Nov-15 09:37

## Volatile Organic Compounds

### Environmental Support Technologies

Analyte	Result	Reporting Limit	Units	Dilution	Batch	Prepared	Analyzed	Method	Notes
<b>SV1-10 3PV (4K52301-04) Air Sampled: 11/23/15 11:35 Analyzed: 11/23/15 11:58</b>									
cis-1,3-Dichloropropene	ND	2000	ug/m <sup>3</sup> Air	4	45K2301	11/23/15	11/23/15	EPA 8260B	
Dibromochloromethane	ND	2000	"	"	"	"	"	"	
Dibromomethane	ND	2000	"	"	"	"	"	"	
Dichlorodifluoromethane	ND	800	"	"	"	"	"	"	
Diisopropyl Ether (DIPE)	ND	2000	"	"	"	"	"	"	
Ethyl tert-butyl ether (EtBE)	ND	2000	"	"	"	"	"	"	
Ethylbenzene	ND	800	"	"	"	"	"	"	
Hexachlorobutadiene	ND	4000	"	"	"	"	"	"	
Isopropylbenzene	ND	2000	"	"	"	"	"	"	
meta- and para-Xylenes	ND	2000	"	"	"	"	"	"	
Methyl tert-butyl ether (MtBE)	ND	2000	"	"	"	"	"	"	
Methylene Chloride	ND	800	"	"	"	"	"	"	
Naphthalene	ND	4000	"	"	"	"	"	"	
n-Butylbenzene	ND	4000	"	"	"	"	"	"	
n-Propylbenzene	ND	2000	"	"	"	"	"	"	
ortho-Xylene	ND	800	"	"	"	"	"	"	
p-Isopropyltoluene	ND	2000	"	"	"	"	"	"	
sec-Butylbenzene	ND	2000	"	"	"	"	"	"	
Styrene	ND	2000	"	"	"	"	"	"	
tert-Amyl methyl ether (TAME)	ND	2000	"	"	"	"	"	"	
tert-Butanol (TBA)	ND	40000	"	"	"	"	"	"	
tert-Butylbenzene	ND	2000	"	"	"	"	"	"	
Tetrachloroethene	ND	400	"	"	"	"	"	"	
Toluene	ND	2000	"	"	"	"	"	"	
trans-1,2-Dichloroethene	ND	800	"	"	"	"	"	"	
trans-1,3-Dichloropropene	ND	2000	"	"	"	"	"	"	
Trichloroethene	ND	400	"	"	"	"	"	"	
Trichlorofluoromethane	ND	800	"	"	"	"	"	"	
Vinyl Chloride	ND	400	"	"	"	"	"	"	
2-Propanol	ND	1200	"	"	"	"	"	"	
Surrogate: Dibromofluoromethane		105 %	75-125		"	"	"	"	
Surrogate: Toluene-d8		99.8 %	75-125		"	"	"	"	
Surrogate: 4-Bromofluorobenzene		98.5 %	75-125		"	"	"	"	
<b>Gasoline Range Hydrocarbons</b>	<b>2700000</b>	200000	"	4	"	"	"	GROs by GC/MS	

The results in this report apply to the samples analyzed in accordance with the chain of custody document. This analytical report must be reproduced in its entirety.



The Source Group  
1962 Freeman Ave.  
Signal Hill, CA 90755

Project: 15306 Norwalk Blvd. Norwalk, CA.  
Project Number: EST3043  
Project Manager: Paul Parmentier

**Reported:**  
24-Nov-15 09:37

## Volatile Organic Compounds

### Environmental Support Technologies

Analyte	Result	Reporting Limit	Units	Dilution	Batch	Prepared	Analyzed	Method	Notes
<b>SVI-15 3PV (4K52301-05) Air Sampled: 11/23/15 12:15 Analyzed: 11/23/15 12:30</b>									
1,1,1,2-Tetrachloroethane	ND	2000	ug/m <sup>3</sup> Air	10	45K2301	11/23/15	11/23/15	EPA 8260B	
1,1,1-Trichloroethane	ND	2000	"	"	"	"	"	"	
1,1,2,2-Tetrachloroethane	ND	2000	"	"	"	"	"	"	
1,1,2-Trichloroethane	ND	2000	"	"	"	"	"	"	
1,1,2-Trichloro-trifluoroethane	ND	2000	"	"	"	"	"	"	
1,1-Dichloroethane	ND	2000	"	"	"	"	"	"	
1,1-Dichloroethene	ND	1000	"	"	"	"	"	"	
1,1-Dichloropropene	ND	5000	"	"	"	"	"	"	
1,2,3-Trichlorobenzene	ND	10000	"	"	"	"	"	"	
1,2,3-Trichloropropane	ND	5000	"	"	"	"	"	"	
1,2,4-Trichlorobenzene	ND	10000	"	"	"	"	"	"	
1,2,4-Trimethylbenzene	ND	5000	"	"	"	"	"	"	
1,2-Dibromo-3-chloropropane	ND	10000	"	"	"	"	"	"	
1,2-Dibromoethane	ND	5000	"	"	"	"	"	"	
1,2-Dichlorobenzene	ND	5000	"	"	"	"	"	"	
1,2-Dichloroethane	ND	2000	"	"	"	"	"	"	
1,2-Dichloropropane	ND	5000	"	"	"	"	"	"	
1,3,5-Trimethylbenzene	ND	5000	"	"	"	"	"	"	
1,3-Dichlorobenzene	ND	5000	"	"	"	"	"	"	
1,3-Dichloropropane	ND	5000	"	"	"	"	"	"	
1,4-Dichlorobenzene	ND	5000	"	"	"	"	"	"	
2,2-Dichloropropane	ND	5000	"	"	"	"	"	"	
2-Chlorotoluene	ND	5000	"	"	"	"	"	"	
4-Chlorotoluene	ND	5000	"	"	"	"	"	"	
<b>Benzene</b>	<b>2700</b>	1000	"	"	"	"	"	"	
Bromobenzene	ND	5000	"	"	"	"	"	"	
Bromochloromethane	ND	5000	"	"	"	"	"	"	
Bromodichloromethane	ND	5000	"	"	"	"	"	"	
Bromoform	ND	5000	"	"	"	"	"	"	
Bromomethane	ND	5000	"	"	"	"	"	"	
Carbon disulfide	ND	5000	"	"	"	"	"	"	
Carbon tetrachloride	ND	2000	"	"	"	"	"	"	
Chlorobenzene	ND	5000	"	"	"	"	"	"	
Chloroethane	ND	2000	"	"	"	"	"	"	
Chloroform	ND	2000	"	"	"	"	"	"	
Chloromethane	ND	5000	"	"	"	"	"	"	
cis-1,2-Dichloroethene	ND	2000	"	"	"	"	"	"	

*The results in this report apply to the samples analyzed in accordance with the chain of custody document. This analytical report must be reproduced in its entirety.*



The Source Group  
1962 Freeman Ave.  
Signal Hill, CA 90755

Project: 15306 Norwalk Blvd. Norwalk, CA.

Project Number: EST3043

Project Manager: Paul Parmentier

**Reported:**

24-Nov-15 09:37

## Volatile Organic Compounds

### Environmental Support Technologies

Analyte	Result	Reporting Limit	Units	Dilution	Batch	Prepared	Analyzed	Method	Notes
<b>SVI-15 3PV (4K52301-05) Air Sampled: 11/23/15 12:15 Analyzed: 11/23/15 12:30</b>									
cis-1,3-Dichloropropene	ND	5000	ug/m <sup>3</sup> Air	10	45K2301	11/23/15	11/23/15	EPA 8260B	
Dibromochloromethane	ND	5000	"	"	"	"	"	"	
Dibromomethane	ND	5000	"	"	"	"	"	"	
Dichlorodifluoromethane	ND	2000	"	"	"	"	"	"	
Diisopropyl Ether (DIPE)	ND	5000	"	"	"	"	"	"	
Ethyl tert-butyl ether (EtBE)	ND	5000	"	"	"	"	"	"	
<b>Ethylbenzene</b>	<b>5200</b>	2000	"	"	"	"	"	"	
Hexachlorobutadiene	ND	10000	"	"	"	"	"	"	
<b>Isopropylbenzene</b>	<b>6300</b>	5000	"	"	"	"	"	"	
meta- and para-Xylenes	ND	5000	"	"	"	"	"	"	
Methyl tert-butyl ether (MtBE)	ND	5000	"	"	"	"	"	"	
Methylene Chloride	ND	2000	"	"	"	"	"	"	
Naphthalene	ND	10000	"	"	"	"	"	"	
n-Butylbenzene	ND	10000	"	"	"	"	"	"	
<b>n-Propylbenzene</b>	<b>4200</b>	5000	"	"	"	"	"	"	J
ortho-Xylene	ND	2000	"	"	"	"	"	"	
p-Isopropyltoluene	ND	5000	"	"	"	"	"	"	
<b>sec-Butylbenzene</b>	<b>2700</b>	5000	"	"	"	"	"	"	J
Styrene	ND	5000	"	"	"	"	"	"	
tert-Amyl methyl ether (TAME)	ND	5000	"	"	"	"	"	"	
tert-Butanol (TBA)	ND	100000	"	"	"	"	"	"	
tert-Butylbenzene	ND	5000	"	"	"	"	"	"	
Tetrachloroethene	ND	1000	"	"	"	"	"	"	
Toluene	ND	5000	"	"	"	"	"	"	
trans-1,2-Dichloroethene	ND	2000	"	"	"	"	"	"	
trans-1,3-Dichloropropene	ND	5000	"	"	"	"	"	"	
Trichloroethene	ND	1000	"	"	"	"	"	"	
Trichlorofluoromethane	ND	2000	"	"	"	"	"	"	
Vinyl Chloride	ND	1000	"	"	"	"	"	"	
2-Propanol	ND	2900	"	"	"	"	"	"	
<i>Surrogate: Dibromofluoromethane</i>		97.3 %	75-125		"	"	"	"	
<i>Surrogate: Toluene-d8</i>		110 %	75-125		"	"	"	"	
<i>Surrogate: 4-Bromofluorobenzene</i>		105 %	75-125		"	"	"	"	
<b>Gasoline Range Hydrocarbons</b>	<b>47000000</b>	500000	"	10	"	"	"	GROs by GC/MS	E

*The results in this report apply to the samples analyzed in accordance with the chain of custody document. This analytical report must be reproduced in its entirety.*



The Source Group  
1962 Freeman Ave.  
Signal Hill, CA 90755

Project: 15306 Norwalk Blvd. Norwalk, CA.  
Project Number: EST3043  
Project Manager: Paul Parmentier

**Reported:**  
24-Nov-15 09:37

**Volatile Organic Compounds**  
**Environmental Support Technologies**

Analyte	Result	Reporting		Units	Dilution	Batch	Prepared	Analyzed	Method	Notes
		Limit								
SV2-5 3PV (4K52301-06) Air    Sampled: 11/23/15 12:45    Analyzed: 11/23/15 13:00										
1,1,1,2-Tetrachloroethane	ND	200	ug/m³ Air	1	45K2301	11/23/15	11/23/15	EPA 8260B		
1,1,1-Trichloroethane	ND	200	"	"	"	"	"	"		
1,1,2,2-Tetrachloroethane	ND	200	"	"	"	"	"	"		
1,1,2-Trichloroethane	ND	200	"	"	"	"	"	"		
1,1,2-Trichloro-trifluoroethane	ND	200	"	"	"	"	"	"		
1,1-Dichloroethane	ND	200	"	"	"	"	"	"		
1,1-Dichloroethene	ND	100	"	"	"	"	"	"		
1,1-Dichloropropene	ND	500	"	"	"	"	"	"		
1,2,3-Trichlorobenzene	ND	1000	"	"	"	"	"	"		
1,2,3-Trichloropropane	ND	500	"	"	"	"	"	"		
1,2,4-Trichlorobenzene	ND	1000	"	"	"	"	"	"		
1,2,4-Trimethylbenzene	ND	500	"	"	"	"	"	"		
1,2-Dibromo-3-chloropropane	ND	1000	"	"	"	"	"	"		
1,2-Dibromoethane	ND	500	"	"	"	"	"	"		
1,2-Dichlorobenzene	ND	500	"	"	"	"	"	"		
1,2-Dichloroethane	ND	200	"	"	"	"	"	"		
1,2-Dichloropropane	ND	500	"	"	"	"	"	"		
1,3,5-Trimethylbenzene	ND	500	"	"	"	"	"	"		
1,3-Dichlorobenzene	ND	500	"	"	"	"	"	"		
1,3-Dichloropropane	ND	500	"	"	"	"	"	"		
1,4-Dichlorobenzene	ND	500	"	"	"	"	"	"		
2,2-Dichloropropane	ND	500	"	"	"	"	"	"		
2-Chlorotoluene	ND	500	"	"	"	"	"	"		
4-Chlorotoluene	ND	500	"	"	"	"	"	"		
Benzene	ND	100	"	"	"	"	"	"		
Bromobenzene	ND	500	"	"	"	"	"	"		
Bromochloromethane	ND	500	"	"	"	"	"	"		
Bromodichloromethane	ND	500	"	"	"	"	"	"		
Bromoform	ND	500	"	"	"	"	"	"		
Bromomethane	ND	500	"	"	"	"	"	"		
Carbon disulfide	ND	500	"	"	"	"	"	"		
Carbon tetrachloride	ND	200	"	"	"	"	"	"		
Chlorobenzene	ND	500	"	"	"	"	"	"		
Chloroethane	ND	200	"	"	"	"	"	"		
Chloroform	ND	200	"	"	"	"	"	"		
Chloromethane	ND	500	"	"	"	"	"	"		
cis-1,2-Dichloroethene	ND	200	"	"	"	"	"	"		

*The results in this report apply to the samples analyzed in accordance with the chain of custody document. This analytical report must be reproduced in its entirety.*



The Source Group  
1962 Freeman Ave.  
Signal Hill, CA 90755

Project: 15306 Norwalk Blvd. Norwalk, CA.  
Project Number: EST3043  
Project Manager: Paul Parmentier

**Reported:**  
24-Nov-15 09:37

## Volatile Organic Compounds

### Environmental Support Technologies

Analyte	Result	Reporting Limit	Units	Dilution	Batch	Prepared	Analyzed	Method	Notes
<b>SV2-5 3PV (4K52301-06) Air Sampled: 11/23/15 12:45 Analyzed: 11/23/15 13:00</b>									
cis-1,3-Dichloropropene	ND	500	ug/m³ Air	1	45K2301	11/23/15	11/23/15	EPA 8260B	
Dibromochloromethane	ND	500	"	"	"	"	"	"	
Dibromomethane	ND	500	"	"	"	"	"	"	
Dichlorodifluoromethane	ND	200	"	"	"	"	"	"	
Diisopropyl Ether (DIPE)	ND	500	"	"	"	"	"	"	
Ethyl tert-butyl ether (EtBE)	ND	500	"	"	"	"	"	"	
<b>Ethylbenzene</b>	<b>500</b>	200	"	"	"	"	"	"	
Hexachlorobutadiene	ND	1000	"	"	"	"	"	"	
<b>Isopropylbenzene</b>	<b>500</b>	500	"	"	"	"	"	"	
<b>meta- and para-Xylenes</b>	<b>170</b>	500	"	"	"	"	"	"	J
Methyl tert-butyl ether (MtBE)	ND	500	"	"	"	"	"	"	
Methylene Chloride	ND	200	"	"	"	"	"	"	
Naphthalene	ND	1000	"	"	"	"	"	"	
n-Butylbenzene	ND	1000	"	"	"	"	"	"	
<b>n-Propylbenzene</b>	<b>380</b>	500	"	"	"	"	"	"	J
ortho-Xylene	ND	200	"	"	"	"	"	"	
p-Isopropyltoluene	ND	500	"	"	"	"	"	"	
<b>sec-Butylbenzene</b>	<b>250</b>	500	"	"	"	"	"	"	J
Styrene	ND	500	"	"	"	"	"	"	
tert-Amyl methyl ether (TAME)	ND	500	"	"	"	"	"	"	
tert-Butanol (TBA)	ND	10000	"	"	"	"	"	"	
tert-Butylbenzene	ND	500	"	"	"	"	"	"	
Tetrachloroethene	ND	100	"	"	"	"	"	"	
<b>Toluene</b>	<b>200</b>	500	"	"	"	"	"	"	J
trans-1,2-Dichloroethene	ND	200	"	"	"	"	"	"	
trans-1,3-Dichloropropene	ND	500	"	"	"	"	"	"	
Trichloroethene	ND	100	"	"	"	"	"	"	
Trichlorofluoromethane	ND	200	"	"	"	"	"	"	
Vinyl Chloride	ND	100	"	"	"	"	"	"	
2-Propanol	ND	290	"	"	"	"	"	"	
<i>Surrogate: Dibromofluoromethane</i>		105 %	75-125		"	"	"	"	
<i>Surrogate: Toluene-d8</i>		104 %	75-125		"	"	"	"	
<i>Surrogate: 4-Bromofluorobenzene</i>		98.6 %	75-125		"	"	"	"	
<b>Gasoline Range Hydrocarbons</b>	<b>1100000</b>	50000	"	"	"	"	"	GROs by GC/MS	

*The results in this report apply to the samples analyzed in accordance with the chain of custody document. This analytical report must be reproduced in its entirety.*



The Source Group  
1962 Freeman Ave.  
Signal Hill, CA 90755

Project: 15306 Norwalk Blvd. Norwalk, CA.  
Project Number: EST3043  
Project Manager: Paul Parmentier

**Reported:**  
24-Nov-15 09:37

**Volatile Organic Compounds**  
**Environmental Support Technologies**

Analyte	Result	Reporting		Units	Dilution	Batch	Prepared	Analyzed	Method	Notes
		Limit								
SV2-10 3PV (4K52301-07) Air    Sampled: 11/23/15 13:15    Analyzed: 11/23/15 13:29										
1,1,1,2-Tetrachloroethane	ND	800	ug/m³ Air	4	45K2301	11/23/15	11/23/15	EPA 8260B		
1,1,1-Trichloroethane	ND	800	"	"	"	"	"	"	"	
1,1,2,2-Tetrachloroethane	ND	800	"	"	"	"	"	"	"	
1,1,2-Trichloroethane	ND	800	"	"	"	"	"	"	"	
1,1,2-Trichloro-trifluoroethane	ND	800	"	"	"	"	"	"	"	
1,1-Dichloroethane	ND	800	"	"	"	"	"	"	"	
1,1-Dichloroethene	ND	400	"	"	"	"	"	"	"	
1,1-Dichloropropene	ND	2000	"	"	"	"	"	"	"	
1,2,3-Trichlorobenzene	ND	4000	"	"	"	"	"	"	"	
1,2,3-Trichloropropane	ND	2000	"	"	"	"	"	"	"	
1,2,4-Trichlorobenzene	ND	4000	"	"	"	"	"	"	"	
1,2,4-Trimethylbenzene	ND	2000	"	"	"	"	"	"	"	
1,2-Dibromo-3-chloropropane	ND	4000	"	"	"	"	"	"	"	
1,2-Dibromoethane	ND	2000	"	"	"	"	"	"	"	
1,2-Dichlorobenzene	ND	2000	"	"	"	"	"	"	"	
1,2-Dichloroethane	ND	800	"	"	"	"	"	"	"	
1,2-Dichloropropane	ND	2000	"	"	"	"	"	"	"	
1,3,5-Trimethylbenzene	ND	2000	"	"	"	"	"	"	"	
1,3-Dichlorobenzene	ND	2000	"	"	"	"	"	"	"	
1,3-Dichloropropane	ND	2000	"	"	"	"	"	"	"	
1,4-Dichlorobenzene	ND	2000	"	"	"	"	"	"	"	
2,2-Dichloropropane	ND	2000	"	"	"	"	"	"	"	
2-Chlorotoluene	ND	2000	"	"	"	"	"	"	"	
4-Chlorotoluene	ND	2000	"	"	"	"	"	"	"	
Benzene	ND	400	"	"	"	"	"	"	"	
Bromobenzene	ND	2000	"	"	"	"	"	"	"	
Bromochloromethane	ND	2000	"	"	"	"	"	"	"	
Bromodichloromethane	ND	2000	"	"	"	"	"	"	"	
Bromoform	ND	2000	"	"	"	"	"	"	"	
Bromomethane	ND	2000	"	"	"	"	"	"	"	
Carbon disulfide	ND	2000	"	"	"	"	"	"	"	
Carbon tetrachloride	ND	800	"	"	"	"	"	"	"	
Chlorobenzene	ND	2000	"	"	"	"	"	"	"	
Chloroethane	ND	800	"	"	"	"	"	"	"	
Chloroform	ND	800	"	"	"	"	"	"	"	
Chloromethane	ND	2000	"	"	"	"	"	"	"	
cis-1,2-Dichloroethene	ND	800	"	"	"	"	"	"	"	

*The results in this report apply to the samples analyzed in accordance with the chain of custody document. This analytical report must be reproduced in its entirety.*



The Source Group  
1962 Freeman Ave.  
Signal Hill, CA 90755

Project: 15306 Norwalk Blvd. Norwalk, CA.  
Project Number: EST3043  
Project Manager: Paul Parmentier

**Reported:**  
24-Nov-15 09:37

## Volatile Organic Compounds

### Environmental Support Technologies

Analyte	Result	Reporting Limit	Units	Dilution	Batch	Prepared	Analyzed	Method	Notes
<b>SV2-10 3PV (4K52301-07) Air Sampled: 11/23/15 13:15 Analyzed: 11/23/15 13:29</b>									
cis-1,3-Dichloropropene	ND	2000	ug/m <sup>3</sup> Air	4	45K2301	11/23/15	11/23/15	EPA 8260B	
Dibromochloromethane	ND	2000	"	"	"	"	"	"	
Dibromomethane	ND	2000	"	"	"	"	"	"	
Dichlorodifluoromethane	ND	800	"	"	"	"	"	"	
Diisopropyl Ether (DIPE)	ND	2000	"	"	"	"	"	"	
Ethyl tert-butyl ether (EtBE)	ND	2000	"	"	"	"	"	"	
<b>Ethylbenzene</b>	<b>440</b>	800	"	"	"	"	"	"	J
Hexachlorobutadiene	ND	4000	"	"	"	"	"	"	
Isopropylbenzene	ND	2000	"	"	"	"	"	"	
meta- and para-Xylenes	ND	2000	"	"	"	"	"	"	
Methyl tert-butyl ether (MtBE)	ND	2000	"	"	"	"	"	"	
Methylene Chloride	ND	800	"	"	"	"	"	"	
Naphthalene	ND	4000	"	"	"	"	"	"	
n-Butylbenzene	ND	4000	"	"	"	"	"	"	
n-Propylbenzene	ND	2000	"	"	"	"	"	"	
ortho-Xylene	ND	800	"	"	"	"	"	"	
p-Isopropyltoluene	ND	2000	"	"	"	"	"	"	
sec-Butylbenzene	ND	2000	"	"	"	"	"	"	
Styrene	ND	2000	"	"	"	"	"	"	
tert-Amyl methyl ether (TAME)	ND	2000	"	"	"	"	"	"	
tert-Butanol (TBA)	ND	40000	"	"	"	"	"	"	
tert-Butylbenzene	ND	2000	"	"	"	"	"	"	
Tetrachloroethene	ND	400	"	"	"	"	"	"	
Toluene	ND	2000	"	"	"	"	"	"	
trans-1,2-Dichloroethene	ND	800	"	"	"	"	"	"	
trans-1,3-Dichloropropene	ND	2000	"	"	"	"	"	"	
Trichloroethene	ND	400	"	"	"	"	"	"	
Trichlorofluoromethane	ND	800	"	"	"	"	"	"	
Vinyl Chloride	ND	400	"	"	"	"	"	"	
2-Propanol	ND	1200	"	"	"	"	"	"	
<i>Surrogate: Dibromofluoromethane</i>		105 %	75-125		"	"	"	"	
<i>Surrogate: Toluene-d8</i>		99.6 %	75-125		"	"	"	"	
<i>Surrogate: 4-Bromofluorobenzene</i>		95.3 %	75-125		"	"	"	"	
<b>Gasoline Range Hydrocarbons</b>	<b>780000</b>	200000	"	4	"	"	"	GROs by GC/MS	

*The results in this report apply to the samples analyzed in accordance with the chain of custody document. This analytical report must be reproduced in its entirety.*



The Source Group  
1962 Freeman Ave.  
Signal Hill, CA 90755

Project: 15306 Norwalk Blvd. Norwalk, CA.  
Project Number: EST3043  
Project Manager: Paul Parmentier

**Reported:**  
24-Nov-15 09:37

## Volatile Organic Compounds

### Environmental Support Technologies

Analyte	Result	Reporting Limit	Units	Dilution	Batch	Prepared	Analyzed	Method	Notes
<b>SV2-15 3PV (4K52301-08) Air Sampled: 11/23/15 13:45 Analyzed: 11/23/15 14:03</b>									
1,1,1,2-Tetrachloroethane	ND	4000	ug/m <sup>3</sup> Air	20	45K2301	11/23/15	11/23/15	EPA 8260B	
1,1,1-Trichloroethane	ND	4000	"	"	"	"	"	"	
1,1,2,2-Tetrachloroethane	ND	4000	"	"	"	"	"	"	
1,1,2-Trichloroethane	ND	4000	"	"	"	"	"	"	
1,1,2-Trichloro-trifluoroethane	ND	4000	"	"	"	"	"	"	
1,1-Dichloroethane	ND	4000	"	"	"	"	"	"	
1,1-Dichloroethene	ND	2000	"	"	"	"	"	"	
1,1-Dichloropropene	ND	10000	"	"	"	"	"	"	
1,2,3-Trichlorobenzene	ND	20000	"	"	"	"	"	"	
1,2,3-Trichloropropane	ND	10000	"	"	"	"	"	"	
1,2,4-Trichlorobenzene	ND	20000	"	"	"	"	"	"	
1,2,4-Trimethylbenzene	ND	10000	"	"	"	"	"	"	
1,2-Dibromo-3-chloropropane	ND	20000	"	"	"	"	"	"	
1,2-Dibromoethane	ND	10000	"	"	"	"	"	"	
1,2-Dichlorobenzene	ND	10000	"	"	"	"	"	"	
1,2-Dichloroethane	ND	4000	"	"	"	"	"	"	
1,2-Dichloropropane	ND	10000	"	"	"	"	"	"	
1,3,5-Trimethylbenzene	ND	10000	"	"	"	"	"	"	
1,3-Dichlorobenzene	ND	10000	"	"	"	"	"	"	
1,3-Dichloropropane	ND	10000	"	"	"	"	"	"	
1,4-Dichlorobenzene	ND	10000	"	"	"	"	"	"	
2,2-Dichloropropane	ND	10000	"	"	"	"	"	"	
2-Chlorotoluene	ND	10000	"	"	"	"	"	"	
4-Chlorotoluene	ND	10000	"	"	"	"	"	"	
Benzene	ND	2000	"	"	"	"	"	"	
Bromobenzene	ND	10000	"	"	"	"	"	"	
Bromochloromethane	ND	10000	"	"	"	"	"	"	
Bromodichloromethane	ND	10000	"	"	"	"	"	"	
Bromoform	ND	10000	"	"	"	"	"	"	
Bromomethane	ND	10000	"	"	"	"	"	"	
Carbon disulfide	ND	10000	"	"	"	"	"	"	
Carbon tetrachloride	ND	4000	"	"	"	"	"	"	
Chlorobenzene	ND	10000	"	"	"	"	"	"	
Chloroethane	ND	4000	"	"	"	"	"	"	
Chloroform	ND	4000	"	"	"	"	"	"	
Chloromethane	ND	10000	"	"	"	"	"	"	
cis-1,2-Dichloroethene	ND	4000	"	"	"	"	"	"	

*The results in this report apply to the samples analyzed in accordance with the chain of custody document. This analytical report must be reproduced in its entirety.*





The Source Group  
1962 Freeman Ave.  
Signal Hill, CA 90755

Project: 15306 Norwalk Blvd. Norwalk, CA.  
Project Number: EST3043  
Project Manager: Paul Parmentier

**Reported:**  
24-Nov-15 09:37

## Volatile Organic Compounds

### Environmental Support Technologies

Analyte	Result	Reporting Limit	Units	Dilution	Batch	Prepared	Analyzed	Method	Notes
<b>SV2-15 3PV (4K52301-08) Air Sampled: 11/23/15 13:45 Analyzed: 11/23/15 14:03</b>									
cis-1,3-Dichloropropene	ND	10000	ug/m <sup>3</sup> Air	20	45K2301	11/23/15	11/23/15	EPA 8260B	
Dibromochloromethane	ND	10000	"	"	"	"	"	"	
Dibromomethane	ND	10000	"	"	"	"	"	"	
Dichlorodifluoromethane	ND	4000	"	"	"	"	"	"	
Diisopropyl Ether (DIPE)	ND	10000	"	"	"	"	"	"	
Ethyl tert-butyl ether (EtBE)	ND	10000	"	"	"	"	"	"	
Ethylbenzene	ND	4000	"	"	"	"	"	"	
Hexachlorobutadiene	ND	20000	"	"	"	"	"	"	
Isopropylbenzene	ND	10000	"	"	"	"	"	"	
meta- and para-Xylenes	ND	10000	"	"	"	"	"	"	
Methyl tert-butyl ether (MtBE)	ND	10000	"	"	"	"	"	"	
Methylene Chloride	ND	4000	"	"	"	"	"	"	
Naphthalene	ND	20000	"	"	"	"	"	"	
n-Butylbenzene	ND	20000	"	"	"	"	"	"	
n-Propylbenzene	ND	10000	"	"	"	"	"	"	
ortho-Xylene	ND	4000	"	"	"	"	"	"	
p-Isopropyltoluene	ND	10000	"	"	"	"	"	"	
sec-Butylbenzene	ND	10000	"	"	"	"	"	"	
Styrene	ND	10000	"	"	"	"	"	"	
tert-Amyl methyl ether (TAME)	ND	10000	"	"	"	"	"	"	
tert-Butanol (TBA)	ND	200000	"	"	"	"	"	"	
tert-Butylbenzene	ND	10000	"	"	"	"	"	"	
Tetrachloroethene	ND	2000	"	"	"	"	"	"	
Toluene	ND	10000	"	"	"	"	"	"	
trans-1,2-Dichloroethene	ND	4000	"	"	"	"	"	"	
trans-1,3-Dichloropropene	ND	10000	"	"	"	"	"	"	
Trichloroethene	ND	2000	"	"	"	"	"	"	
Trichlorofluoromethane	ND	4000	"	"	"	"	"	"	
Vinyl Chloride	ND	2000	"	"	"	"	"	"	
2-Propanol	ND	5900	"	"	"	"	"	"	
Surrogate: Dibromofluoromethane		107 %	75-125		"	"	"	"	
Surrogate: Toluene-d8		100 %	75-125		"	"	"	"	
Surrogate: 4-Bromofluorobenzene		97.6 %	75-125		"	"	"	"	
<b>Gasoline Range Hydrocarbons</b>	<b>3400000</b>	1000000	"	20	"	"	"	GROs by GC/MS	

The results in this report apply to the samples analyzed in accordance with the chain of custody document. This analytical report must be reproduced in its entirety.



The Source Group  
1962 Freeman Ave.  
Signal Hill, CA 90755

Project: 15306 Norwalk Blvd. Norwalk, CA.  
Project Number: EST3043  
Project Manager: Paul Parmentier

**Reported:**  
24-Nov-15 09:37

**Volatile Organic Compounds**  
**Environmental Support Technologies**

Analyte	Result	Reporting		Units	Dilution	Batch	Prepared	Analyzed	Method	Notes
		Limit								
SV2-20 3PV (4K52301-09) Air    Sampled: 11/23/15 14:25    Analyzed: 11/23/15 14:38										
1,1,1,2-Tetrachloroethane	ND	4000	ug/m³ Air	20	45K2301	11/23/15	11/23/15	EPA 8260B		
1,1,1-Trichloroethane	ND	4000	"	"	"	"	"	"		
1,1,2,2-Tetrachloroethane	ND	4000	"	"	"	"	"	"		
1,1,2-Trichloroethane	ND	4000	"	"	"	"	"	"		
1,1,2-Trichloro-trifluoroethane	ND	4000	"	"	"	"	"	"		
1,1-Dichloroethane	ND	4000	"	"	"	"	"	"		
1,1-Dichloroethene	ND	2000	"	"	"	"	"	"		
1,1-Dichloropropene	ND	10000	"	"	"	"	"	"		
1,2,3-Trichlorobenzene	ND	20000	"	"	"	"	"	"		
1,2,3-Trichloropropane	ND	10000	"	"	"	"	"	"		
1,2,4-Trichlorobenzene	ND	20000	"	"	"	"	"	"		
1,2,4-Trimethylbenzene	ND	10000	"	"	"	"	"	"		
1,2-Dibromo-3-chloropropane	ND	20000	"	"	"	"	"	"		
1,2-Dibromoethane	ND	10000	"	"	"	"	"	"		
1,2-Dichlorobenzene	ND	10000	"	"	"	"	"	"		
1,2-Dichloroethane	ND	4000	"	"	"	"	"	"		
1,2-Dichloropropane	ND	10000	"	"	"	"	"	"		
1,3,5-Trimethylbenzene	ND	10000	"	"	"	"	"	"		
1,3-Dichlorobenzene	ND	10000	"	"	"	"	"	"		
1,3-Dichloropropane	ND	10000	"	"	"	"	"	"		
1,4-Dichlorobenzene	ND	10000	"	"	"	"	"	"		
2,2-Dichloropropane	ND	10000	"	"	"	"	"	"		
2-Chlorotoluene	ND	10000	"	"	"	"	"	"		
4-Chlorotoluene	ND	10000	"	"	"	"	"	"		
Benzene	ND	2000	"	"	"	"	"	"		
Bromobenzene	ND	10000	"	"	"	"	"	"		
Bromochloromethane	ND	10000	"	"	"	"	"	"		
Bromodichloromethane	ND	10000	"	"	"	"	"	"		
Bromoform	ND	10000	"	"	"	"	"	"		
Bromomethane	ND	10000	"	"	"	"	"	"		
Carbon disulfide	ND	10000	"	"	"	"	"	"		
Carbon tetrachloride	ND	4000	"	"	"	"	"	"		
Chlorobenzene	ND	10000	"	"	"	"	"	"		
Chloroethane	ND	4000	"	"	"	"	"	"		
Chloroform	ND	4000	"	"	"	"	"	"		
Chloromethane	ND	10000	"	"	"	"	"	"		
cis-1,2-Dichloroethene	ND	4000	"	"	"	"	"	"		

*The results in this report apply to the samples analyzed in accordance with the chain of custody document. This analytical report must be reproduced in its entirety.*



The Source Group  
1962 Freeman Ave.  
Signal Hill, CA 90755

Project: 15306 Norwalk Blvd. Norwalk, CA.  
Project Number: EST3043  
Project Manager: Paul Parmentier

**Reported:**  
24-Nov-15 09:37

## Volatile Organic Compounds

### Environmental Support Technologies

Analyte	Result	Reporting Limit	Units	Dilution	Batch	Prepared	Analyzed	Method	Notes
<b>SV2-20 3PV (4K52301-09) Air Sampled: 11/23/15 14:25 Analyzed: 11/23/15 14:38</b>									
cis-1,3-Dichloropropene	ND	10000	ug/m³ Air	20	45K2301	11/23/15	11/23/15	EPA 8260B	
Dibromochloromethane	ND	10000	"	"	"	"	"	"	
Dibromomethane	ND	10000	"	"	"	"	"	"	
Dichlorodifluoromethane	ND	4000	"	"	"	"	"	"	
Diisopropyl Ether (DIPE)	ND	10000	"	"	"	"	"	"	
Ethyl tert-butyl ether (EtBE)	ND	10000	"	"	"	"	"	"	
Ethylbenzene	ND	4000	"	"	"	"	"	"	
Hexachlorobutadiene	ND	20000	"	"	"	"	"	"	
Isopropylbenzene	ND	10000	"	"	"	"	"	"	
meta- and para-Xylenes	ND	10000	"	"	"	"	"	"	
Methyl tert-butyl ether (MtBE)	ND	10000	"	"	"	"	"	"	
Methylene Chloride	ND	4000	"	"	"	"	"	"	
Naphthalene	ND	20000	"	"	"	"	"	"	
n-Butylbenzene	ND	20000	"	"	"	"	"	"	
n-Propylbenzene	ND	10000	"	"	"	"	"	"	
ortho-Xylene	ND	4000	"	"	"	"	"	"	
p-Isopropyltoluene	ND	10000	"	"	"	"	"	"	
sec-Butylbenzene	ND	10000	"	"	"	"	"	"	
Styrene	ND	10000	"	"	"	"	"	"	
tert-Amyl methyl ether (TAME)	ND	10000	"	"	"	"	"	"	
tert-Butanol (TBA)	ND	200000	"	"	"	"	"	"	
tert-Butylbenzene	ND	10000	"	"	"	"	"	"	
Tetrachloroethene	ND	2000	"	"	"	"	"	"	
Toluene	ND	10000	"	"	"	"	"	"	
trans-1,2-Dichloroethene	ND	4000	"	"	"	"	"	"	
trans-1,3-Dichloropropene	ND	10000	"	"	"	"	"	"	
Trichloroethene	ND	2000	"	"	"	"	"	"	
Trichlorofluoromethane	ND	4000	"	"	"	"	"	"	
Vinyl Chloride	ND	2000	"	"	"	"	"	"	
2-Propanol	ND	5900	"	"	"	"	"	"	
Surrogate: Dibromofluoromethane		109 %	75-125		"	"	"	"	
Surrogate: Toluene-d8		99.3 %	75-125		"	"	"	"	
Surrogate: 4-Bromofluorobenzene		97.5 %	75-125		"	"	"	"	
<b>Gasoline Range Hydrocarbons</b>	<b>3500000</b>	1000000	"	20	"	"	"	GROs by GC/MS	

The results in this report apply to the samples analyzed in accordance with the chain of custody document. This analytical report must be reproduced in its entirety.



The Source Group  
1962 Freeman Ave.  
Signal Hill, CA 90755

Project: 15306 Norwalk Blvd. Norwalk, CA.  
Project Number: EST3043  
Project Manager: Paul Parmentier

**Reported:**  
24-Nov-15 09:37

### Volatile Organic Compounds Environmental Support Technologies

Analyte	Result	Reporting Limit	Units	Dilution	Batch	Prepared	Analyzed	Method	Notes
<b>SV2-25 3PV (4K52301-10) Air Sampled: 11/23/15 14:50 Analyzed: 11/23/15 15:06</b>									
1,1,1,2-Tetrachloroethane	ND	4000	ug/m <sup>3</sup> Air	20	45K2301	11/23/15	11/23/15	EPA 8260B	
1,1,1-Trichloroethane	ND	4000	"	"	"	"	"	"	
1,1,2,2-Tetrachloroethane	ND	4000	"	"	"	"	"	"	
1,1,2-Trichloroethane	ND	4000	"	"	"	"	"	"	
1,1,2-Trichloro-trifluoroethane	ND	4000	"	"	"	"	"	"	
1,1-Dichloroethane	ND	4000	"	"	"	"	"	"	
1,1-Dichloroethene	ND	2000	"	"	"	"	"	"	
1,1-Dichloropropene	ND	10000	"	"	"	"	"	"	
1,2,3-Trichlorobenzene	ND	20000	"	"	"	"	"	"	
1,2,3-Trichloropropane	ND	10000	"	"	"	"	"	"	
1,2,4-Trichlorobenzene	ND	20000	"	"	"	"	"	"	
<b>1,2,4-Trimethylbenzene</b>	<b>3000</b>	10000	"	"	"	"	"	"	J
1,2-Dibromo-3-chloropropane	ND	20000	"	"	"	"	"	"	
1,2-Dibromoethane	ND	10000	"	"	"	"	"	"	
1,2-Dichlorobenzene	ND	10000	"	"	"	"	"	"	
1,2-Dichloroethane	ND	4000	"	"	"	"	"	"	
1,2-Dichloropropane	ND	10000	"	"	"	"	"	"	
1,3,5-Trimethylbenzene	ND	10000	"	"	"	"	"	"	
1,3-Dichlorobenzene	ND	10000	"	"	"	"	"	"	
1,3-Dichloropropane	ND	10000	"	"	"	"	"	"	
1,4-Dichlorobenzene	ND	10000	"	"	"	"	"	"	
2,2-Dichloropropane	ND	10000	"	"	"	"	"	"	
2-Chlorotoluene	ND	10000	"	"	"	"	"	"	
4-Chlorotoluene	ND	10000	"	"	"	"	"	"	
<b>Benzene</b>	<b>6000</b>	2000	"	"	"	"	"	"	
Bromobenzene	ND	10000	"	"	"	"	"	"	
Bromochloromethane	ND	10000	"	"	"	"	"	"	
Bromodichloromethane	ND	10000	"	"	"	"	"	"	
Bromoform	ND	10000	"	"	"	"	"	"	
Bromomethane	ND	10000	"	"	"	"	"	"	
Carbon disulfide	ND	10000	"	"	"	"	"	"	
Carbon tetrachloride	ND	4000	"	"	"	"	"	"	
Chlorobenzene	ND	10000	"	"	"	"	"	"	
Chloroethane	ND	4000	"	"	"	"	"	"	
Chloroform	ND	4000	"	"	"	"	"	"	
Chloromethane	ND	10000	"	"	"	"	"	"	
cis-1,2-Dichloroethene	ND	4000	"	"	"	"	"	"	

The results in this report apply to the samples analyzed in accordance with the chain of custody document. This analytical report must be reproduced in its entirety.



The Source Group  
1962 Freeman Ave.  
Signal Hill, CA 90755

Project: 15306 Norwalk Blvd. Norwalk, CA.  
Project Number: EST3043  
Project Manager: Paul Parmentier

**Reported:**  
24-Nov-15 09:37

### Volatile Organic Compounds Environmental Support Technologies

Analyte	Result	Reporting Limit	Units	Dilution	Batch	Prepared	Analyzed	Method	Notes
<b>SV2-25 3PV (4K52301-10) Air Sampled: 11/23/15 14:50 Analyzed: 11/23/15 15:06</b>									
cis-1,3-Dichloropropene	ND	10000	ug/m <sup>3</sup> Air	20	45K2301	11/23/15	11/23/15	EPA 8260B	
Dibromochloromethane	ND	10000	"	"	"	"	"	"	
Dibromomethane	ND	10000	"	"	"	"	"	"	
Dichlorodifluoromethane	ND	4000	"	"	"	"	"	"	
Diisopropyl Ether (DIPE)	ND	10000	"	"	"	"	"	"	
Ethyl tert-butyl ether (EtBE)	ND	10000	"	"	"	"	"	"	
<b>Ethylbenzene</b>	<b>71000</b>	4000	"	"	"	"	"	"	
Hexachlorobutadiene	ND	20000	"	"	"	"	"	"	
<b>Isopropylbenzene</b>	<b>13000</b>	10000	"	"	"	"	"	"	
<b>meta- and para-Xylenes</b>	<b>8200</b>	10000	"	"	"	"	"	"	J
Methyl tert-butyl ether (MtBE)	ND	10000	"	"	"	"	"	"	
Methylene Chloride	ND	4000	"	"	"	"	"	"	
Naphthalene	ND	20000	"	"	"	"	"	"	
n-Butylbenzene	ND	20000	"	"	"	"	"	"	
<b>n-Propylbenzene</b>	<b>12000</b>	10000	"	"	"	"	"	"	
<b>ortho-Xylene</b>	<b>3000</b>	4000	"	"	"	"	"	"	J
p-Isopropyltoluene	ND	10000	"	"	"	"	"	"	
sec-Butylbenzene	ND	10000	"	"	"	"	"	"	
Styrene	ND	10000	"	"	"	"	"	"	
tert-Amyl methyl ether (TAME)	ND	10000	"	"	"	"	"	"	
tert-Butanol (TBA)	ND	200000	"	"	"	"	"	"	
tert-Butylbenzene	ND	10000	"	"	"	"	"	"	
Tetrachloroethene	ND	2000	"	"	"	"	"	"	
Toluene	ND	10000	"	"	"	"	"	"	
trans-1,2-Dichloroethene	ND	4000	"	"	"	"	"	"	
trans-1,3-Dichloropropene	ND	10000	"	"	"	"	"	"	
Trichloroethene	ND	2000	"	"	"	"	"	"	
Trichlorofluoromethane	ND	4000	"	"	"	"	"	"	
Vinyl Chloride	ND	2000	"	"	"	"	"	"	
2-Propanol	ND	5900	"	"	"	"	"	"	
<i>Surrogate: Dibromofluoromethane</i>		102 %	75-125		"	"	"	"	
<i>Surrogate: Toluene-d8</i>		113 %	75-125		"	"	"	"	
<i>Surrogate: 4-Bromofluorobenzene</i>		102 %	75-125		"	"	"	"	
<b>Gasoline Range Hydrocarbons</b>	<b>47000000</b>	1000000	"	20	"	"	"	GROs by GC/MS	E

The results in this report apply to the samples analyzed in accordance with the chain of custody document. This analytical report must be reproduced in its entirety.



The Source Group  
1962 Freeman Ave.  
Signal Hill, CA 90755

Project: 15306 Norwalk Blvd. Norwalk, CA.  
Project Number: EST3043  
Project Manager: Paul Parmentier

**Reported:**  
24-Nov-15 09:37

## Volatile Organic Compounds

### Environmental Support Technologies

Analyte	Reporting		Units	Dilution	Batch	Prepared	Analyzed	Method	Notes
	Result	Limit							
SV3-5 3PV (4K52301-11) Air    Sampled: 11/23/15 15:25    Analyzed: 11/23/15 15:34									
1,1,1,2-Tetrachloroethane	ND	200	ug/m³ Air	1	45K2301	11/23/15	11/23/15	EPA 8260B	
1,1,1-Trichloroethane	ND	200	"	"	"	"	"	"	
1,1,2,2-Tetrachloroethane	ND	200	"	"	"	"	"	"	
1,1,2-Trichloroethane	ND	200	"	"	"	"	"	"	
1,1,2-Trichloro-trifluoroethane	ND	200	"	"	"	"	"	"	
1,1-Dichloroethane	ND	200	"	"	"	"	"	"	
1,1-Dichloroethene	ND	100	"	"	"	"	"	"	
1,1-Dichloropropene	ND	500	"	"	"	"	"	"	
1,2,3-Trichlorobenzene	ND	1000	"	"	"	"	"	"	
1,2,3-Trichloropropane	ND	500	"	"	"	"	"	"	
1,2,4-Trichlorobenzene	ND	1000	"	"	"	"	"	"	
1,2,4-Trimethylbenzene	270	500	"	"	"	"	"	"	
1,2-Dibromo-3-chloropropane	ND	1000	"	"	"	"	"	"	
1,2-Dibromoethane	ND	500	"	"	"	"	"	"	
1,2-Dichlorobenzene	ND	500	"	"	"	"	"	"	
1,2-Dichloroethane	ND	200	"	"	"	"	"	"	
1,2-Dichloropropane	ND	500	"	"	"	"	"	"	
1,3,5-Trimethylbenzene	ND	500	"	"	"	"	"	"	
1,3-Dichlorobenzene	ND	500	"	"	"	"	"	"	
1,3-Dichloropropane	ND	500	"	"	"	"	"	"	
1,4-Dichlorobenzene	ND	500	"	"	"	"	"	"	
2,2-Dichloropropane	ND	500	"	"	"	"	"	"	
2-Chlorotoluene	ND	500	"	"	"	"	"	"	
4-Chlorotoluene	ND	500	"	"	"	"	"	"	
Benzene	ND	100	"	"	"	"	"	"	
Bromobenzene	ND	500	"	"	"	"	"	"	
Bromochloromethane	ND	500	"	"	"	"	"	"	
Bromodichloromethane	ND	500	"	"	"	"	"	"	
Bromoform	ND	500	"	"	"	"	"	"	
Bromomethane	ND	500	"	"	"	"	"	"	
Carbon disulfide	ND	500	"	"	"	"	"	"	
Carbon tetrachloride	ND	200	"	"	"	"	"	"	
Chlorobenzene	ND	500	"	"	"	"	"	"	
Chloroethane	ND	200	"	"	"	"	"	"	
Chloroform	ND	200	"	"	"	"	"	"	
Chloromethane	ND	500	"	"	"	"	"	"	
cis-1,2-Dichloroethene	ND	200	"	"	"	"	"	"	

*The results in this report apply to the samples analyzed in accordance with the chain of custody document. This analytical report must be reproduced in its entirety.*



The Source Group  
1962 Freeman Ave.  
Signal Hill, CA 90755

Project: 15306 Norwalk Blvd. Norwalk, CA.

Project Number: EST3043

Project Manager: Paul Parmentier

**Reported:**  
24-Nov-15 09:37

## Volatile Organic Compounds

### Environmental Support Technologies

Analyte	Result	Reporting Limit	Units	Dilution	Batch	Prepared	Analyzed	Method	Notes
<b>SV3-5 3PV (4K52301-11) Air Sampled: 11/23/15 15:25 Analyzed: 11/23/15 15:34</b>									
cis-1,3-Dichloropropene	ND	500	ug/m³ Air	1	45K2301	11/23/15	11/23/15	EPA 8260B	
Dibromochloromethane	ND	500	"	"	"	"	"	"	
Dibromomethane	ND	500	"	"	"	"	"	"	
Dichlorodifluoromethane	ND	200	"	"	"	"	"	"	
Diisopropyl Ether (DIPE)	ND	500	"	"	"	"	"	"	
Ethyl tert-butyl ether (EtBE)	ND	500	"	"	"	"	"	"	
<b>Ethylbenzene</b>	<b>2500</b>	200	"	"	"	"	"	"	
Hexachlorobutadiene	ND	1000	"	"	"	"	"	"	
<b>Isopropylbenzene</b>	<b>710</b>	500	"	"	"	"	"	"	
<b>meta- and para-Xylenes</b>	<b>390</b>	500	"	"	"	"	"	"	J
Methyl tert-butyl ether (MtBE)	ND	500	"	"	"	"	"	"	
Methylene Chloride	ND	200	"	"	"	"	"	"	
Naphthalene	ND	1000	"	"	"	"	"	"	
n-Butylbenzene	ND	1000	"	"	"	"	"	"	
<b>n-Propylbenzene</b>	<b>790</b>	500	"	"	"	"	"	"	
<b>ortho-Xylene</b>	<b>150</b>	200	"	"	"	"	"	"	J
p-Isopropyltoluene	ND	500	"	"	"	"	"	"	
<b>sec-Butylbenzene</b>	<b>170</b>	500	"	"	"	"	"	"	J
Styrene	ND	500	"	"	"	"	"	"	
tert-Amyl methyl ether (TAME)	ND	500	"	"	"	"	"	"	
tert-Butanol (TBA)	ND	10000	"	"	"	"	"	"	
tert-Butylbenzene	ND	500	"	"	"	"	"	"	
Tetrachloroethene	ND	100	"	"	"	"	"	"	
<b>Toluene</b>	<b>130</b>	500	"	"	"	"	"	"	J
trans-1,2-Dichloroethene	ND	200	"	"	"	"	"	"	
trans-1,3-Dichloropropene	ND	500	"	"	"	"	"	"	
Trichloroethene	ND	100	"	"	"	"	"	"	
Trichlorofluoromethane	ND	200	"	"	"	"	"	"	
Vinyl Chloride	ND	100	"	"	"	"	"	"	
2-Propanol	ND	290	"	"	"	"	"	"	
<i>Surrogate: Dibromofluoromethane</i>		108 %	75-125		"	"	"	"	
<i>Surrogate: Toluene-d8</i>		104 %	75-125		"	"	"	"	
<i>Surrogate: 4-Bromofluorobenzene</i>		97.4 %	75-125		"	"	"	"	
<b>Gasoline Range Hydrocarbons</b>	<b>830000</b>	50000	"	"	"	"	"	GROs by GC/MS	

*The results in this report apply to the samples analyzed in accordance with the chain of custody document. This analytical report must be reproduced in its entirety.*



The Source Group  
1962 Freeman Ave.  
Signal Hill, CA 90755

Project: 15306 Norwalk Blvd. Norwalk, CA.  
Project Number: EST3043  
Project Manager: Paul Parmentier

**Reported:**  
24-Nov-15 09:37

## Volatile Organic Compounds

### Environmental Support Technologies

Analyte	Result	Reporting Limit	Units	Dilution	Batch	Prepared	Analyzed	Method	Notes
<b>SV3-10 3PV (4K52301-12) Air Sampled: 11/23/15 15:50 Analyzed: 11/23/15 16:03</b>									
1,1,1,2-Tetrachloroethane	ND	800	ug/m <sup>3</sup> Air	4	45K2301	11/23/15	11/23/15	EPA 8260B	
1,1,1-Trichloroethane	ND	800	"	"	"	"	"	"	
1,1,2,2-Tetrachloroethane	ND	800	"	"	"	"	"	"	
1,1,2-Trichloroethane	ND	800	"	"	"	"	"	"	
1,1,2-Trichloro-trifluoroethane	ND	800	"	"	"	"	"	"	
1,1-Dichloroethane	ND	800	"	"	"	"	"	"	
1,1-Dichloroethene	ND	400	"	"	"	"	"	"	
1,1-Dichloropropene	ND	2000	"	"	"	"	"	"	
1,2,3-Trichlorobenzene	ND	4000	"	"	"	"	"	"	
1,2,3-Trichloropropane	ND	2000	"	"	"	"	"	"	
1,2,4-Trichlorobenzene	ND	4000	"	"	"	"	"	"	
<b>1,2,4-Trimethylbenzene</b>	<b>400</b>	2000	"	"	"	"	"	"	J
1,2-Dibromo-3-chloropropane	ND	4000	"	"	"	"	"	"	
1,2-Dibromoethane	ND	2000	"	"	"	"	"	"	
1,2-Dichlorobenzene	ND	2000	"	"	"	"	"	"	
1,2-Dichloroethane	ND	800	"	"	"	"	"	"	
1,2-Dichloropropane	ND	2000	"	"	"	"	"	"	
1,3,5-Trimethylbenzene	ND	2000	"	"	"	"	"	"	
1,3-Dichlorobenzene	ND	2000	"	"	"	"	"	"	
1,3-Dichloropropane	ND	2000	"	"	"	"	"	"	
1,4-Dichlorobenzene	ND	2000	"	"	"	"	"	"	
2,2-Dichloropropane	ND	2000	"	"	"	"	"	"	
2-Chlorotoluene	ND	2000	"	"	"	"	"	"	
4-Chlorotoluene	ND	2000	"	"	"	"	"	"	
Benzene	ND	400	"	"	"	"	"	"	
Bromobenzene	ND	2000	"	"	"	"	"	"	
Bromochloromethane	ND	2000	"	"	"	"	"	"	
Bromodichloromethane	ND	2000	"	"	"	"	"	"	
Bromoform	ND	2000	"	"	"	"	"	"	
Bromomethane	ND	2000	"	"	"	"	"	"	
Carbon disulfide	ND	2000	"	"	"	"	"	"	
Carbon tetrachloride	ND	800	"	"	"	"	"	"	
Chlorobenzene	ND	2000	"	"	"	"	"	"	
Chloroethane	ND	800	"	"	"	"	"	"	
Chloroform	ND	800	"	"	"	"	"	"	
Chloromethane	ND	2000	"	"	"	"	"	"	
cis-1,2-Dichloroethene	ND	800	"	"	"	"	"	"	

*The results in this report apply to the samples analyzed in accordance with the chain of custody document. This analytical report must be reproduced in its entirety.*





The Source Group  
1962 Freeman Ave.  
Signal Hill, CA 90755

Project: 15306 Norwalk Blvd. Norwalk, CA.  
Project Number: EST3043  
Project Manager: Paul Parmentier

**Reported:**  
24-Nov-15 09:37

### Volatile Organic Compounds Environmental Support Technologies

Analyte	Result	Reporting Limit	Units	Dilution	Batch	Prepared	Analyzed	Method	Notes
<b>SV3-10 3PV (4K52301-12) Air Sampled: 11/23/15 15:50 Analyzed: 11/23/15 16:03</b>									
cis-1,3-Dichloropropene	ND	2000	ug/m <sup>3</sup> Air	4	45K2301	11/23/15	11/23/15	EPA 8260B	
Dibromochloromethane	ND	2000	"	"	"	"	"	"	
Dibromomethane	ND	2000	"	"	"	"	"	"	
Dichlorodifluoromethane	ND	800	"	"	"	"	"	"	
Diisopropyl Ether (DIPE)	ND	2000	"	"	"	"	"	"	
Ethyl tert-butyl ether (EtBE)	ND	2000	"	"	"	"	"	"	
<b>Ethylbenzene</b>	<b>3100</b>	800	"	"	"	"	"	"	
Hexachlorobutadiene	ND	4000	"	"	"	"	"	"	
<b>Isopropylbenzene</b>	<b>840</b>	2000	"	"	"	"	"	"	J
<b>meta- and para-Xylenes</b>	<b>640</b>	2000	"	"	"	"	"	"	J
Methyl tert-butyl ether (MtBE)	ND	2000	"	"	"	"	"	"	
Methylene Chloride	ND	800	"	"	"	"	"	"	
Naphthalene	ND	4000	"	"	"	"	"	"	
n-Butylbenzene	ND	4000	"	"	"	"	"	"	
<b>n-Propylbenzene</b>	<b>1000</b>	2000	"	"	"	"	"	"	J
ortho-Xylene	ND	800	"	"	"	"	"	"	
p-Isopropyltoluene	ND	2000	"	"	"	"	"	"	
sec-Butylbenzene	ND	2000	"	"	"	"	"	"	
Styrene	ND	2000	"	"	"	"	"	"	
tert-Amyl methyl ether (TAME)	ND	2000	"	"	"	"	"	"	
tert-Butanol (TBA)	ND	40000	"	"	"	"	"	"	
tert-Butylbenzene	ND	2000	"	"	"	"	"	"	
Tetrachloroethene	ND	400	"	"	"	"	"	"	
<b>Toluene</b>	<b>520</b>	2000	"	"	"	"	"	"	J
trans-1,2-Dichloroethene	ND	800	"	"	"	"	"	"	
trans-1,3-Dichloropropene	ND	2000	"	"	"	"	"	"	
Trichloroethene	ND	400	"	"	"	"	"	"	
Trichlorofluoromethane	ND	800	"	"	"	"	"	"	
Vinyl Chloride	ND	400	"	"	"	"	"	"	
2-Propanol	ND	1200	"	"	"	"	"	"	
<i>Surrogate: Dibromofluoromethane</i>		104 %	75-125		"	"	"	"	
<i>Surrogate: Toluene-d8</i>		98.9 %	75-125		"	"	"	"	
<i>Surrogate: 4-Bromofluorobenzene</i>		97.5 %	75-125		"	"	"	"	
<b>Gasoline Range Hydrocarbons</b>	<b>1200000</b>	200000	"	4	"	"	"	GROs by GC/MS	

The results in this report apply to the samples analyzed in accordance with the chain of custody document. This analytical report must be reproduced in its entirety.



The Source Group  
1962 Freeman Ave.  
Signal Hill, CA 90755

Project: 15306 Norwalk Blvd. Norwalk, CA.

Project Number: EST3043

Project Manager: Paul Parmentier

**Reported:**  
24-Nov-15 09:37

## Volatile Organic Compounds

### Environmental Support Technologies

Analyte	Reporting		Units	Dilution	Batch	Prepared	Analyzed	Method	Notes
	Result	Limit							
SV3-15 3PV (4K52301-13) Air    Sampled: 11/23/15 16:20    Analyzed: 11/23/15 16:32									
1,1,1,2-Tetrachloroethane	ND	2000	ug/m³ Air	10	45K2301	11/23/15	11/23/15	EPA 8260B	
1,1,1-Trichloroethane	ND	2000	"	"	"	"	"	"	
1,1,2,2-Tetrachloroethane	ND	2000	"	"	"	"	"	"	
1,1,2-Trichloroethane	ND	2000	"	"	"	"	"	"	
1,1,2-Trichloro-trifluoroethane	ND	2000	"	"	"	"	"	"	
1,1-Dichloroethane	ND	2000	"	"	"	"	"	"	
1,1-Dichloroethene	ND	1000	"	"	"	"	"	"	
1,1-Dichloropropene	ND	5000	"	"	"	"	"	"	
1,2,3-Trichlorobenzene	ND	10000	"	"	"	"	"	"	
1,2,3-Trichloropropane	ND	5000	"	"	"	"	"	"	
1,2,4-Trichlorobenzene	ND	10000	"	"	"	"	"	"	
1,2,4-Trimethylbenzene	ND	5000	"	"	"	"	"	"	
1,2-Dibromo-3-chloropropane	ND	10000	"	"	"	"	"	"	
1,2-Dibromoethane	ND	5000	"	"	"	"	"	"	
1,2-Dichlorobenzene	ND	5000	"	"	"	"	"	"	
1,2-Dichloroethane	ND	2000	"	"	"	"	"	"	
1,2-Dichloropropane	ND	5000	"	"	"	"	"	"	
1,3,5-Trimethylbenzene	ND	5000	"	"	"	"	"	"	
1,3-Dichlorobenzene	ND	5000	"	"	"	"	"	"	
1,3-Dichloropropane	ND	5000	"	"	"	"	"	"	
1,4-Dichlorobenzene	ND	5000	"	"	"	"	"	"	
2,2-Dichloropropane	ND	5000	"	"	"	"	"	"	
2-Chlorotoluene	ND	5000	"	"	"	"	"	"	
4-Chlorotoluene	ND	5000	"	"	"	"	"	"	
Benzene	ND	1000	"	"	"	"	"	"	
Bromobenzene	ND	5000	"	"	"	"	"	"	
Bromochloromethane	ND	5000	"	"	"	"	"	"	
Bromodichloromethane	ND	5000	"	"	"	"	"	"	
Bromoform	ND	5000	"	"	"	"	"	"	
Bromomethane	ND	5000	"	"	"	"	"	"	
Carbon disulfide	ND	5000	"	"	"	"	"	"	
Carbon tetrachloride	ND	2000	"	"	"	"	"	"	
Chlorobenzene	ND	5000	"	"	"	"	"	"	
Chloroethane	ND	2000	"	"	"	"	"	"	
Chloroform	ND	2000	"	"	"	"	"	"	
Chloromethane	ND	5000	"	"	"	"	"	"	
cis-1,2-Dichloroethene	ND	2000	"	"	"	"	"	"	

*The results in this report apply to the samples analyzed in accordance with the chain of custody document. This analytical report must be reproduced in its entirety.*



The Source Group  
1962 Freeman Ave.  
Signal Hill, CA 90755

Project: 15306 Norwalk Blvd. Norwalk, CA.  
Project Number: EST3043  
Project Manager: Paul Parmentier

**Reported:**  
24-Nov-15 09:37

## Volatile Organic Compounds

### Environmental Support Technologies

Analyte	Result	Reporting Limit	Units	Dilution	Batch	Prepared	Analyzed	Method	Notes
<b>SV3-15 3PV (4K52301-13) Air Sampled: 11/23/15 16:20 Analyzed: 11/23/15 16:32</b>									
cis-1,3-Dichloropropene	ND	5000	ug/m <sup>3</sup> Air	10	45K2301	11/23/15	11/23/15	EPA 8260B	
Dibromochloromethane	ND	5000	"	"	"	"	"	"	
Dibromomethane	ND	5000	"	"	"	"	"	"	
Dichlorodifluoromethane	ND	2000	"	"	"	"	"	"	
Diisopropyl Ether (DIPE)	ND	5000	"	"	"	"	"	"	
Ethyl tert-butyl ether (EtBE)	ND	5000	"	"	"	"	"	"	
<b>Ethylbenzene</b>	<b>2800</b>	2000	"	"	"	"	"	"	
Hexachlorobutadiene	ND	10000	"	"	"	"	"	"	
Isopropylbenzene	ND	5000	"	"	"	"	"	"	
meta- and para-Xylenes	ND	5000	"	"	"	"	"	"	
Methyl tert-butyl ether (MtBE)	ND	5000	"	"	"	"	"	"	
Methylene Chloride	ND	2000	"	"	"	"	"	"	
Naphthalene	ND	10000	"	"	"	"	"	"	
n-Butylbenzene	ND	10000	"	"	"	"	"	"	
n-Propylbenzene	ND	5000	"	"	"	"	"	"	
ortho-Xylene	ND	2000	"	"	"	"	"	"	
p-Isopropyltoluene	ND	5000	"	"	"	"	"	"	
sec-Butylbenzene	ND	5000	"	"	"	"	"	"	
Styrene	ND	5000	"	"	"	"	"	"	
tert-Amyl methyl ether (TAME)	ND	5000	"	"	"	"	"	"	
tert-Butanol (TBA)	ND	100000	"	"	"	"	"	"	
tert-Butylbenzene	ND	5000	"	"	"	"	"	"	
Tetrachloroethene	ND	1000	"	"	"	"	"	"	
Toluene	ND	5000	"	"	"	"	"	"	
trans-1,2-Dichloroethene	ND	2000	"	"	"	"	"	"	
trans-1,3-Dichloropropene	ND	5000	"	"	"	"	"	"	
Trichloroethene	ND	1000	"	"	"	"	"	"	
Trichlorofluoromethane	ND	2000	"	"	"	"	"	"	
Vinyl Chloride	ND	1000	"	"	"	"	"	"	
2-Propanol	ND	2900	"	"	"	"	"	"	
<i>Surrogate: Dibromofluoromethane</i>		105 %	75-125		"	"	"	"	
<i>Surrogate: Toluene-d8</i>		97.4 %	75-125		"	"	"	"	
<i>Surrogate: 4-Bromofluorobenzene</i>		99.4 %	75-125		"	"	"	"	
<b>Gasoline Range Hydrocarbons</b>	<b>1000000</b>	500000	"	10	"	"	"	GROs by GC/MS	

*The results in this report apply to the samples analyzed in accordance with the chain of custody document. This analytical report must be reproduced in its entirety.*



The Source Group  
1962 Freeman Ave.  
Signal Hill, CA 90755

Project: 15306 Norwalk Blvd. Norwalk, CA.  
Project Number: EST3043  
Project Manager: Paul Parmentier

**Reported:**  
24-Nov-15 09:37

## Volatile Organic Compounds

### Environmental Support Technologies

Analyte	Result	Reporting Limit	Units	Dilution	Batch	Prepared	Analyzed	Method	Notes
<b>SV4-5 3PV (4K52301-14) Air    Sampled: 11/23/15 16:45    Analyzed: 11/23/15 17:01</b>									
1,1,1,2-Tetrachloroethane	ND	200	ug/m <sup>3</sup> Air	1	45K2301	11/23/15	11/23/15	EPA 8260B	
1,1,1-Trichloroethane	ND	200	"	"	"	"	"	"	
1,1,2,2-Tetrachloroethane	ND	200	"	"	"	"	"	"	
1,1,2-Trichloroethane	ND	200	"	"	"	"	"	"	
1,1,2-Trichloro-trifluoroethane	ND	200	"	"	"	"	"	"	
1,1-Dichloroethane	ND	200	"	"	"	"	"	"	
1,1-Dichloroethene	ND	100	"	"	"	"	"	"	
1,1-Dichloropropene	ND	500	"	"	"	"	"	"	
1,2,3-Trichlorobenzene	ND	1000	"	"	"	"	"	"	
1,2,3-Trichloropropane	ND	500	"	"	"	"	"	"	
1,2,4-Trichlorobenzene	ND	1000	"	"	"	"	"	"	
<b>1,2,4-Trimethylbenzene</b>	<b>150</b>	500	"	"	"	"	"	"	J
1,2-Dibromo-3-chloropropane	ND	1000	"	"	"	"	"	"	
1,2-Dibromoethane	ND	500	"	"	"	"	"	"	
1,2-Dichlorobenzene	ND	500	"	"	"	"	"	"	
1,2-Dichloroethane	ND	200	"	"	"	"	"	"	
1,2-Dichloropropane	ND	500	"	"	"	"	"	"	
1,3,5-Trimethylbenzene	ND	500	"	"	"	"	"	"	
1,3-Dichlorobenzene	ND	500	"	"	"	"	"	"	
1,3-Dichloropropane	ND	500	"	"	"	"	"	"	
1,4-Dichlorobenzene	ND	500	"	"	"	"	"	"	
2,2-Dichloropropane	ND	500	"	"	"	"	"	"	
2-Chlorotoluene	ND	500	"	"	"	"	"	"	
4-Chlorotoluene	ND	500	"	"	"	"	"	"	
Benzene	ND	100	"	"	"	"	"	"	
Bromobenzene	ND	500	"	"	"	"	"	"	
Bromochloromethane	ND	500	"	"	"	"	"	"	
Bromodichloromethane	ND	500	"	"	"	"	"	"	
Bromoform	ND	500	"	"	"	"	"	"	
Bromomethane	ND	500	"	"	"	"	"	"	
Carbon disulfide	ND	500	"	"	"	"	"	"	
Carbon tetrachloride	ND	200	"	"	"	"	"	"	
Chlorobenzene	ND	500	"	"	"	"	"	"	
Chloroethane	ND	200	"	"	"	"	"	"	
Chloroform	ND	200	"	"	"	"	"	"	
Chloromethane	ND	500	"	"	"	"	"	"	
cis-1,2-Dichloroethene	ND	200	"	"	"	"	"	"	

*The results in this report apply to the samples analyzed in accordance with the chain of custody document. This analytical report must be reproduced in its entirety.*



The Source Group  
1962 Freeman Ave.  
Signal Hill, CA 90755

Project: 15306 Norwalk Blvd. Norwalk, CA.  
Project Number: EST3043  
Project Manager: Paul Parmentier

**Reported:**  
24-Nov-15 09:37

## Volatile Organic Compounds

### Environmental Support Technologies

Analyte	Result	Reporting Limit	Units	Dilution	Batch	Prepared	Analyzed	Method	Notes
<b>SV4-5 3PV (4K52301-14) Air Sampled: 11/23/15 16:45 Analyzed: 11/23/15 17:01</b>									
cis-1,3-Dichloropropene	ND	500	ug/m³ Air	1	45K2301	11/23/15	11/23/15	EPA 8260B	
Dibromochloromethane	ND	500	"	"	"	"	"	"	
Dibromomethane	ND	500	"	"	"	"	"	"	
Dichlorodifluoromethane	ND	200	"	"	"	"	"	"	
Diisopropyl Ether (DIPE)	ND	500	"	"	"	"	"	"	
Ethyl tert-butyl ether (EtBE)	ND	500	"	"	"	"	"	"	
<b>Ethylbenzene</b>	<b>1000</b>	200	"	"	"	"	"	"	
Hexachlorobutadiene	ND	1000	"	"	"	"	"	"	
<b>Isopropylbenzene</b>	<b>320</b>	500	"	"	"	"	"	"	J
<b>meta- and para-Xylenes</b>	<b>200</b>	500	"	"	"	"	"	"	J
Methyl tert-butyl ether (MtBE)	ND	500	"	"	"	"	"	"	
Methylene Chloride	ND	200	"	"	"	"	"	"	
Naphthalene	ND	1000	"	"	"	"	"	"	
n-Butylbenzene	ND	1000	"	"	"	"	"	"	
<b>n-Propylbenzene</b>	<b>370</b>	500	"	"	"	"	"	"	J
ortho-Xylene	ND	200	"	"	"	"	"	"	
p-Isopropyltoluene	ND	500	"	"	"	"	"	"	
sec-Butylbenzene	ND	500	"	"	"	"	"	"	
Styrene	ND	500	"	"	"	"	"	"	
tert-Amyl methyl ether (TAME)	ND	500	"	"	"	"	"	"	
tert-Butanol (TBA)	ND	10000	"	"	"	"	"	"	
tert-Butylbenzene	ND	500	"	"	"	"	"	"	
Tetrachloroethene	ND	100	"	"	"	"	"	"	
Toluene	ND	500	"	"	"	"	"	"	
trans-1,2-Dichloroethene	ND	200	"	"	"	"	"	"	
trans-1,3-Dichloropropene	ND	500	"	"	"	"	"	"	
Trichloroethene	ND	100	"	"	"	"	"	"	
Trichlorofluoromethane	ND	200	"	"	"	"	"	"	
Vinyl Chloride	ND	100	"	"	"	"	"	"	
2-Propanol	ND	290	"	"	"	"	"	"	
<i>Surrogate: Dibromofluoromethane</i>		106 %	75-125		"	"	"	"	
<i>Surrogate: Toluene-d8</i>		99.3 %	75-125		"	"	"	"	
<i>Surrogate: 4-Bromofluorobenzene</i>		98.2 %	75-125		"	"	"	"	
<b>Gasoline Range Hydrocarbons</b>	<b>360000</b>	50000	"	"	"	"	"	GROs by GC/MS	

*The results in this report apply to the samples analyzed in accordance with the chain of custody document. This analytical report must be reproduced in its entirety.*



The Source Group  
1962 Freeman Ave.  
Signal Hill, CA 90755

Project: 15306 Norwalk Blvd. Norwalk, CA.  
Project Number: EST3043  
Project Manager: Paul Parmentier

**Reported:**  
24-Nov-15 09:37

**Volatile Organic Compounds**  
**Environmental Support Technologies**

Analyte	Result	Reporting Limit	Units	Dilution	Batch	Prepared	Analyzed	Method	Notes
<b>SV4-10 3PV (4K52301-15) Air Sampled: 11/23/15 17:15 Analyzed: 11/23/15 17:30</b>									
1,1,1,2-Tetrachloroethane	ND	800	ug/m <sup>3</sup> Air	4	45K2301	11/23/15	11/23/15	EPA 8260B	
1,1,1-Trichloroethane	ND	800	"	"	"	"	"	"	
1,1,2,2-Tetrachloroethane	ND	800	"	"	"	"	"	"	
1,1,2-Trichloroethane	ND	800	"	"	"	"	"	"	
1,1,2-Trichloro-trifluoroethane	ND	800	"	"	"	"	"	"	
1,1-Dichloroethane	ND	800	"	"	"	"	"	"	
1,1-Dichloroethene	ND	400	"	"	"	"	"	"	
1,1-Dichloropropene	ND	2000	"	"	"	"	"	"	
1,2,3-Trichlorobenzene	ND	4000	"	"	"	"	"	"	
1,2,3-Trichloropropane	ND	2000	"	"	"	"	"	"	
1,2,4-Trichlorobenzene	ND	4000	"	"	"	"	"	"	
1,2,4-Trimethylbenzene	ND	2000	"	"	"	"	"	"	
1,2-Dibromo-3-chloropropane	ND	4000	"	"	"	"	"	"	
1,2-Dibromoethane	ND	2000	"	"	"	"	"	"	
1,2-Dichlorobenzene	ND	2000	"	"	"	"	"	"	
1,2-Dichloroethane	ND	800	"	"	"	"	"	"	
1,2-Dichloropropane	ND	2000	"	"	"	"	"	"	
1,3,5-Trimethylbenzene	ND	2000	"	"	"	"	"	"	
1,3-Dichlorobenzene	ND	2000	"	"	"	"	"	"	
1,3-Dichloropropane	ND	2000	"	"	"	"	"	"	
1,4-Dichlorobenzene	ND	2000	"	"	"	"	"	"	
2,2-Dichloropropane	ND	2000	"	"	"	"	"	"	
2-Chlorotoluene	ND	2000	"	"	"	"	"	"	
4-Chlorotoluene	ND	2000	"	"	"	"	"	"	
Benzene	ND	400	"	"	"	"	"	"	
Bromobenzene	ND	2000	"	"	"	"	"	"	
Bromochloromethane	ND	2000	"	"	"	"	"	"	
Bromodichloromethane	ND	2000	"	"	"	"	"	"	
Bromoform	ND	2000	"	"	"	"	"	"	
Bromomethane	ND	2000	"	"	"	"	"	"	
Carbon disulfide	ND	2000	"	"	"	"	"	"	
Carbon tetrachloride	ND	800	"	"	"	"	"	"	
Chlorobenzene	ND	2000	"	"	"	"	"	"	
Chloroethane	ND	800	"	"	"	"	"	"	
Chloroform	ND	800	"	"	"	"	"	"	
Chloromethane	ND	2000	"	"	"	"	"	"	
cis-1,2-Dichloroethene	ND	800	"	"	"	"	"	"	

*The results in this report apply to the samples analyzed in accordance with the chain of custody document. This analytical report must be reproduced in its entirety.*



The Source Group  
1962 Freeman Ave.  
Signal Hill, CA 90755

Project: 15306 Norwalk Blvd. Norwalk, CA.  
Project Number: EST3043  
Project Manager: Paul Parmentier

**Reported:**  
24-Nov-15 09:37

## Volatile Organic Compounds

### Environmental Support Technologies

Analyte	Result	Reporting Limit	Units	Dilution	Batch	Prepared	Analyzed	Method	Notes
<b>SV4-10 3PV (4K52301-15) Air Sampled: 11/23/15 17:15 Analyzed: 11/23/15 17:30</b>									
cis-1,3-Dichloropropene	ND	2000	ug/m <sup>3</sup> Air	4	45K2301	11/23/15	11/23/15	EPA 8260B	
Dibromochloromethane	ND	2000	"	"	"	"	"	"	
Dibromomethane	ND	2000	"	"	"	"	"	"	
Dichlorodifluoromethane	ND	800	"	"	"	"	"	"	
Diisopropyl Ether (DIPE)	ND	2000	"	"	"	"	"	"	
Ethyl tert-butyl ether (EtBE)	ND	2000	"	"	"	"	"	"	
<b>Ethylbenzene</b>	<b>1400</b>	800	"	"	"	"	"	"	
Hexachlorobutadiene	ND	4000	"	"	"	"	"	"	
<b>Isopropylbenzene</b>	<b>440</b>	2000	"	"	"	"	"	"	J
meta- and para-Xylenes	ND	2000	"	"	"	"	"	"	
Methyl tert-butyl ether (MtBE)	ND	2000	"	"	"	"	"	"	
Methylene Chloride	ND	800	"	"	"	"	"	"	
Naphthalene	ND	4000	"	"	"	"	"	"	
n-Butylbenzene	ND	4000	"	"	"	"	"	"	
<b>n-Propylbenzene</b>	<b>480</b>	2000	"	"	"	"	"	"	J
ortho-Xylene	ND	800	"	"	"	"	"	"	
p-Isopropyltoluene	ND	2000	"	"	"	"	"	"	
sec-Butylbenzene	ND	2000	"	"	"	"	"	"	
Styrene	ND	2000	"	"	"	"	"	"	
tert-Amyl methyl ether (TAME)	ND	2000	"	"	"	"	"	"	
tert-Butanol (TBA)	ND	40000	"	"	"	"	"	"	
tert-Butylbenzene	ND	2000	"	"	"	"	"	"	
Tetrachloroethene	ND	400	"	"	"	"	"	"	
Toluene	ND	2000	"	"	"	"	"	"	
trans-1,2-Dichloroethene	ND	800	"	"	"	"	"	"	
trans-1,3-Dichloropropene	ND	2000	"	"	"	"	"	"	
Trichloroethene	ND	400	"	"	"	"	"	"	
Trichlorofluoromethane	ND	800	"	"	"	"	"	"	
Vinyl Chloride	ND	400	"	"	"	"	"	"	
2-Propanol	ND	1200	"	"	"	"	"	"	
<i>Surrogate: Dibromofluoromethane</i>		108 %	75-125		"	"	"	"	
<i>Surrogate: Toluene-d8</i>		97.0 %	75-125		"	"	"	"	
<i>Surrogate: 4-Bromofluorobenzene</i>		98.3 %	75-125		"	"	"	"	
<b>Gasoline Range Hydrocarbons</b>	<b>660000</b>	200000	"	4	"	"	"	GROs by GC/MS	

*The results in this report apply to the samples analyzed in accordance with the chain of custody document. This analytical report must be reproduced in its entirety.*



The Source Group  
1962 Freeman Ave.  
Signal Hill, CA 90755

Project: 15306 Norwalk Blvd. Norwalk, CA.  
Project Number: EST3043  
Project Manager: Paul Parmentier

**Reported:**  
24-Nov-15 09:37

### Volatile Organic Compounds - Quality Control

### Environmental Support Technologies

Analyte	Result	Reporting Limit	Units	Spike Level	Source Result	%REC	%REC Limits	RPD	RPD Limit	Notes
<b>Batch 45K2301 - Volatiles</b>										
<b>Blank (45K2301-BLK1)</b>										
Prepared & Analyzed: 11/23/15										
1,1,1,2-Tetrachloroethane	ND	200	ug/m <sup>3</sup> Air							
Gasoline Range Hydrocarbons	ND	50000	"							
1,1,1-Trichloroethane	ND	200	"							
1,1,2,2-Tetrachloroethane	ND	200	"							
1,1,2-Trichloroethane	ND	200	"							
1,1,2-Trichloro-trifluoroethane	ND	200	"							
1,1-Dichloroethane	ND	200	"							
1,1-Dichloroethene	ND	100	"							
1,1-Dichloropropene	ND	500	"							
1,2,3-Trichlorobenzene	ND	1000	"							
1,2,3-Trichloropropane	ND	500	"							
1,2,4-Trichlorobenzene	ND	1000	"							
1,2,4-Trimethylbenzene	ND	500	"							
1,2-Dibromo-3-chloropropane	ND	1000	"							
1,2-Dibromoethane	ND	500	"							
1,2-Dichlorobenzene	ND	500	"							
1,2-Dichloroethane	ND	200	"							
1,2-Dichloropropane	ND	500	"							
1,3,5-Trimethylbenzene	ND	500	"							
1,3-Dichlorobenzene	ND	500	"							
1,3-Dichloropropane	ND	500	"							
1,4-Dichlorobenzene	ND	500	"							
2,2-Dichloropropane	ND	500	"							
2-Chlorotoluene	ND	500	"							
4-Chlorotoluene	ND	500	"							
Benzene	ND	100	"							
Bromobenzene	ND	500	"							
Bromochloromethane	ND	500	"							
Bromodichloromethane	ND	500	"							
Bromoform	ND	500	"							
Bromomethane	ND	500	"							
Carbon disulfide	ND	500	"							
Carbon tetrachloride	ND	200	"							

*The results in this report apply to the samples analyzed in accordance with the chain of custody document. This analytical report must be reproduced in its entirety.*





The Source Group  
1962 Freeman Ave.  
Signal Hill, CA 90755

Project: 15306 Norwalk Blvd. Norwalk, CA.  
Project Number: EST3043  
Project Manager: Paul Parmentier

**Reported:**  
24-Nov-15 09:37

**Volatile Organic Compounds - Quality Control**  
**Environmental Support Technologies**

Analyte	Result	Reporting Limit	Units	Spike Level	Source Result	%REC	%REC Limits	RPD	RPD Limit	Notes
---------	--------	--------------------	-------	----------------	------------------	------	----------------	-----	--------------	-------

**Batch 45K2301 - Volatiles**

**Blank (45K2301-BLK1)**

Prepared & Analyzed: 11/23/15

Chlorobenzene	ND	500	ug/m <sup>3</sup> Air
Chloroethane	ND	200	"
Chloroform	ND	200	"
Chloromethane	ND	500	"
cis-1,2-Dichloroethene	ND	200	"
cis-1,3-Dichloropropene	ND	500	"
Dibromochloromethane	ND	500	"
Dibromomethane	ND	500	"
Dichlorodifluoromethane	ND	200	"
Diisopropyl Ether (DIPE)	ND	500	"
Ethyl tert-butyl ether (EtBE)	ND	500	"
Ethylbenzene	ND	200	"
Hexachlorobutadiene	ND	1000	"
Isopropylbenzene	ND	500	"
meta- and para-Xylenes	ND	500	"
Methyl tert-butyl ether (MtBE)	ND	500	"
Methylene Chloride	ND	200	"
Naphthalene	ND	1000	"
n-Butylbenzene	ND	1000	"
n-Propylbenzene	ND	500	"
ortho-Xylene	ND	200	"
p-Isopropyltoluene	ND	500	"
sec-Butylbenzene	ND	500	"
Styrene	ND	500	"
tert-Amyl methyl ether (TAME)	ND	500	"
tert-Butanol (TBA)	ND	10000	"
tert-Butylbenzene	ND	500	"
Tetrachloroethene	ND	100	"
Toluene	ND	500	"
trans-1,2-Dichloroethene	ND	200	"
trans-1,3-Dichloropropene	ND	500	"
Trichloroethene	ND	100	"
Trichlorofluoromethane	ND	200	"

*The results in this report apply to the samples analyzed in accordance with the chain of custody document. This analytical report must be reproduced in its entirety.*



The Source Group  
1962 Freeman Ave.  
Signal Hill, CA 90755

Project: 15306 Norwalk Blvd. Norwalk, CA.  
Project Number: EST3043  
Project Manager: Paul Parmentier

**Reported:**  
24-Nov-15 09:37

## Volatile Organic Compounds - Quality Control

### Environmental Support Technologies

Analyte	Result	Reporting Limit	Units	Spike Level	Source Result	%REC	%REC Limits	RPD	RPD Limit	Notes
---------	--------	-----------------	-------	-------------	---------------	------	-------------	-----	-----------	-------

#### Batch 45K2301 - Volatiles

##### Blank (45K2301-BLK1)

Prepared & Analyzed: 11/23/15

Vinyl Chloride	ND	100	ug/m <sup>3</sup> Air							
2-Propanol	ND	290	"							
Surrogate: Dibromofluoromethane	13000		"	12500		104	75-125			
Surrogate: Toluene-d8	12200		"	12500		97.7	75-125			
Surrogate: 4-Bromofluorobenzene	12300		"	12500		98.5	75-125			

##### LCS (45K2301-BS1)

Prepared & Analyzed: 11/23/15

1,1,1,2-Tetrachloroethane	13300	200	ug/m <sup>3</sup> Air	12500		107	75-136			
1,1,1-Trichloroethane	13300	200	"	12500		107	73-134			
1,1,2,2-Tetrachloroethane	11900	200	"	12500		95.5	56-149			
1,1,2-Trichloroethane	13300	200	"	12500		106	67-137			
1,1,2-Trichloro-trifluoroethane	14000	200	"	12500		112	83-125			
1,1-Dichloroethane	13700	200	"	12500		110	80-121			
1,1-Dichloroethene	13800	100	"	12500		111	73-137			
1,1-Dichloropropene	12500	500	"	12500		100	77-122			
1,2,3-Trichlorobenzene	12700	1000	"	12500		102	67-133			
1,2,3-Trichloropropane	13100	500	"	12500		105	56-145			
1,2,4-Trichlorobenzene	13000	1000	"	12500		104	71-135			
1,2,4-Trimethylbenzene	13400	500	"	12500		107	76-120			
1,2-Dibromo-3-chloropropane	12800	1000	"	12500		102	43-158			
1,2-Dibromoethane	12000	500	"	12500		95.8	80-123			
1,2-Dichlorobenzene	13600	500	"	12500		109	67-139			
1,2-Dichloroethane	12600	200	"	12500		101	75-131			
1,2-Dichloropropane	13700	500	"	12500		109	62-144			
1,3,5-Trimethylbenzene	13500	500	"	12500		108	78-125			
1,3-Dichlorobenzene	13600	500	"	12500		109	82-120			
1,3-Dichloropropane	12400	500	"	12500		99.5	61-145			
1,4-Dichlorobenzene	13000	500	"	12500		104	84-120			
2,2-Dichloropropane	12700	500	"	12500		101	76-134			
2-Chlorotoluene	11900	500	"	12500		95.5	78-127			
4-Chlorotoluene	13900	500	"	12500		111	77-127			
Benzene	12500	100	"	12500		99.8	79-118			
Bromobenzene	13200	500	"	12500		106	69-140			
Bromochloromethane	12400	500	"	12500		99.4	61-141			

The results in this report apply to the samples analyzed in accordance with the chain of custody document. This analytical report must be reproduced in its entirety.



The Source Group  
1962 Freeman Ave.  
Signal Hill, CA 90755

Project: 15306 Norwalk Blvd. Norwalk, CA.  
Project Number: EST3043  
Project Manager: Paul Parmentier

**Reported:**  
24-Nov-15 09:37

**Volatile Organic Compounds - Quality Control**  
**Environmental Support Technologies**

Analyte	Result	Reporting Limit	Units	Spike Level	Source Result	%REC	%REC Limits	RPD	RPD Limit	Notes
---------	--------	--------------------	-------	----------------	------------------	------	----------------	-----	--------------	-------

**Batch 45K2301 - Volatiles**

**LCS (45K2301-BS1)**

Prepared & Analyzed: 11/23/15

Bromodichloromethane	13000	500	ug/m <sup>3</sup> Air	12500		104	67-137			
Bromoform	12400	500	"	12500		99.6	57-152			
Bromomethane	13500	500	"	12500		108	51-148			
Carbon disulfide	14000	500	"	12500		112	61-140			
Carbon tetrachloride	12100	200	"	12500		96.7	74-143			
Chlorobenzene	11900	500	"	12500		95.3	67-140			
Chloroethane	12500	200	"	12500		100	60-137			
Chloroform	13900	200	"	12500		111	82-119			
Chloromethane	11800	500	"	12500		94.8	58-139			
cis-1,2-Dichloroethene	14100	200	"	12500		113	85-116			
cis-1,3-Dichloropropene	13000	500	"	12500		104	66-142			
Dibromochloromethane	11400	500	"	12500		91.1	61-140			
Dibromomethane	13200	500	"	12500		105	66-143			
Dichlorodifluoromethane	13900	200	"	12500		111	47-129			
Diisopropyl Ether (DIPE)	12600	500	"	12500		101	71-136			
Ethyl tert-butyl ether (EtBE)	12800	500	"	12500		102	66-137			
Ethylbenzene	13200	200	"	12500		106	83-115			
Hexachlorobutadiene	10400	1000	"	12500		83.0	71-145			
Isopropylbenzene	12100	500	"	12500		96.6	85-116			
meta- and para-Xylenes	25200	500	"	25000		101	83-115			
Methyl tert-butyl ether (MtBE)	24200	500	"	25000		96.6	38-176			
Methylene Chloride	12500	200	"	12500		99.8	81-126			
Naphthalene	13100	1000	"	12500		105	56-136			
n-Butylbenzene	12700	1000	"	12500		101	60-149			
n-Propylbenzene	13300	500	"	12500		106	77-129			
ortho-Xylene	12500	200	"	12500		100	85-115			
p-Isopropyltoluene	13500	500	"	12500		108	63-144			
sec-Butylbenzene	13400	500	"	12500		107	78-128			
Styrene	13500	500	"	12500		108	65-142			
tert-Amyl methyl ether (TAME)	12400	500	"	12500		99.0	62-141			
tert-Butanol (TBA)	145000	10000	"	125000		116	19-186			
tert-Butylbenzene	13000	500	"	12500		104	79-128			
Tetrachloroethene	12800	100	"	12500		102	66-144			

*The results in this report apply to the samples analyzed in accordance with the chain of custody document. This analytical report must be reproduced in its entirety.*



The Source Group  
1962 Freeman Ave.  
Signal Hill, CA 90755

Project: 15306 Norwalk Blvd. Norwalk, CA.  
Project Number: EST3043  
Project Manager: Paul Parmentier

**Reported:**  
24-Nov-15 09:37

**Volatile Organic Compounds - Quality Control**  
**Environmental Support Technologies**

Analyte	Result	Reporting Limit	Units	Spike Level	Source Result	%REC	%REC Limits	RPD	RPD Limit	Notes
---------	--------	--------------------	-------	----------------	------------------	------	----------------	-----	--------------	-------

**Batch 45K2301 - Volatiles**

**LCS (45K2301-BS1)**

Prepared & Analyzed: 11/23/15

Toluene	13000	500	ug/m <sup>3</sup> Air	12500		104	70-115			
trans-1,2-Dichloroethene	13500	200	"	12500		108	72-133			
trans-1,3-Dichloropropene	13300	500	"	12500		106	68-140			
Trichloroethene	12900	100	"	12500		103	68-132			
Trichlorofluoromethane	14000	200	"	12500		112	62-144			
Vinyl Chloride	12500	100	"	12500		99.8	66-137			
Surrogate: Dibromofluoromethane	13600		"	12500		109	75-125			
Surrogate: Toluene-d8	12200		"	12500		97.5	75-125			
Surrogate: 4-Bromofluorobenzene	12600		"	12500		101	75-125			

**LCS (45K2301-BS2)**

Prepared & Analyzed: 11/23/15

Gasoline Range Hydrocarbons	260000	50000	ug/m <sup>3</sup> Air	250000		104	70-130			
-----------------------------	--------	-------	-----------------------	--------	--	-----	--------	--	--	--

**Duplicate (45K2301-DUP1)**

Source: 4K52301-03

Prepared & Analyzed: 11/23/15

Gasoline Range Hydrocarbons	67000	50000	ug/m <sup>3</sup> Air		65300			2.57	50	
1,1,1,2-Tetrachloroethane	ND	200	"		ND				50	
1,1,1-Trichloroethane	ND	200	"		ND				50	
1,1,2,2-Tetrachloroethane	ND	200	"		ND				50	
1,1,2-Trichloroethane	ND	200	"		ND				50	
1,1,2-Trichloro-trifluoroethane	ND	200	"		ND				50	
1,1-Dichloroethane	ND	200	"		ND				50	
1,1-Dichloroethene	ND	100	"		ND				50	
1,1-Dichloropropene	ND	500	"		ND				50	
1,2,3-Trichlorobenzene	ND	1000	"		ND				50	
1,2,3-Trichloropropane	ND	500	"		ND				50	
1,2,4-Trichlorobenzene	ND	1000	"		ND				50	
1,2,4-Trimethylbenzene	ND	500	"		ND				50	
1,2-Dibromo-3-chloropropane	ND	1000	"		ND				50	
1,2-Dibromoethane	ND	500	"		ND				50	
1,2-Dichlorobenzene	ND	500	"		ND				50	
1,2-Dichloroethane	ND	200	"		ND				50	
1,2-Dichloropropane	ND	500	"		ND				50	
1,3,5-Trimethylbenzene	ND	500	"		ND				50	
1,3-Dichlorobenzene	ND	500	"		ND				50	

The results in this report apply to the samples analyzed in accordance with the chain of custody document. This analytical report must be reproduced in its entirety.



The Source Group  
1962 Freeman Ave.  
Signal Hill, CA 90755

Project: 15306 Norwalk Blvd. Norwalk, CA.  
Project Number: EST3043  
Project Manager: Paul Parmentier

**Reported:**  
24-Nov-15 09:37

**Volatile Organic Compounds - Quality Control**  
**Environmental Support Technologies**

Analyte	Result	Reporting Limit	Units	Spike Level	Source Result	%REC	%REC Limits	RPD	RPD Limit	Notes
---------	--------	--------------------	-------	----------------	------------------	------	----------------	-----	--------------	-------

**Batch 45K2301 - Volatiles**

**Duplicate (45K2301-DUP1)**

**Source: 4K52301-03**

**Prepared & Analyzed: 11/23/15**

1,3-Dichloropropane	ND	500	ug/m <sup>3</sup> Air		ND				50	
1,4-Dichlorobenzene	ND	500	"		ND				50	
2,2-Dichloropropane	ND	500	"		ND				50	
2-Chlorotoluene	ND	500	"		ND				50	
4-Chlorotoluene	ND	500	"		ND				50	
Benzene	ND	100	"		ND				50	
Bromobenzene	ND	500	"		ND				50	
Bromochloromethane	ND	500	"		ND				50	
Bromodichloromethane	ND	500	"		ND				50	
Bromoform	ND	500	"		ND				50	
Bromomethane	ND	500	"		ND				50	
Carbon disulfide	ND	500	"		ND				50	
Carbon tetrachloride	ND	200	"		ND				50	
Chlorobenzene	ND	500	"		ND				50	
Chloroethane	ND	200	"		ND				50	
Chloroform	ND	200	"		ND				50	
Chloromethane	ND	500	"		ND				50	
cis-1,2-Dichloroethene	ND	200	"		ND				50	
cis-1,3-Dichloropropene	ND	500	"		ND				50	
Dibromochloromethane	ND	500	"		ND				50	
Dibromomethane	ND	500	"		ND				50	
Dichlorodifluoromethane	ND	200	"		ND				50	
Diisopropyl Ether (DIPE)	ND	500	"		ND				50	
Ethyl tert-butyl ether (EtBE)	ND	500	"		ND				50	
Ethylbenzene	ND	200	"		ND				50	
Hexachlorobutadiene	ND	1000	"		ND				50	
Isopropylbenzene	ND	500	"		ND				50	
meta- and para-Xylenes	ND	500	"		ND				50	
Methyl tert-butyl ether (MtBE)	ND	500	"		ND				50	
Methylene Chloride	ND	200	"		ND				50	
Naphthalene	ND	1000	"		ND				50	
n-Butylbenzene	ND	1000	"		ND				50	
n-Propylbenzene	ND	500	"		ND				50	

*The results in this report apply to the samples analyzed in accordance with the chain of custody document. This analytical report must be reproduced in its entirety.*



The Source Group  
1962 Freeman Ave.  
Signal Hill, CA 90755

Project: 15306 Norwalk Blvd. Norwalk, CA.

Project Number: EST3043

Project Manager: Paul Parmentier

**Reported:**  
24-Nov-15 09:37

## Volatile Organic Compounds - Quality Control

### Environmental Support Technologies

Analyte	Result	Reporting Limit	Units	Spike Level	Source Result	%REC	%REC Limits	RPD	RPD Limit	Notes
---------	--------	--------------------	-------	----------------	------------------	------	----------------	-----	--------------	-------

#### Batch 45K2301 - Volatiles

##### Duplicate (45K2301-DUP1)

Source: 4K52301-03

Prepared & Analyzed: 11/23/15

ortho-Xylene	ND	200	ug/m <sup>3</sup> Air		ND				50	
p-Isopropyltoluene	ND	500	"		ND				50	
sec-Butylbenzene	ND	500	"		ND				50	
Styrene	ND	500	"		ND				50	
tert-Amyl methyl ether (TAME)	ND	500	"		ND				50	
tert-Butanol (TBA)	ND	10000	"		ND				50	
tert-Butylbenzene	ND	500	"		ND				50	
Tetrachloroethene	ND	100	"		ND				50	
Toluene	ND	500	"		ND				50	
trans-1,2-Dichloroethene	ND	200	"		ND				50	
trans-1,3-Dichloropropene	ND	500	"		ND				50	
Trichloroethene	ND	100	"		ND				50	
Trichlorofluoromethane	ND	200	"		ND				50	
Vinyl Chloride	ND	100	"		ND				50	
2-Propanol	ND	290	"		ND				200	
Surrogate: Dibromofluoromethane	13200		"	12500		106	75-125			
Surrogate: Toluene-d8	12200		"	12500		97.8	75-125			
Surrogate: 4-Bromofluorobenzene	12500		"	12500		100	75-125			

The results in this report apply to the samples analyzed in accordance with the chain of custody document. This analytical report must be reproduced in its entirety.



The Source Group  
1962 Freeman Ave.  
Signal Hill, CA 90755

Project: 15306 Norwalk Blvd. Norwalk, CA.  
Project Number: EST3043  
Project Manager: Paul Parmentier

**Reported:**  
24-Nov-15 09:37

### Notes and Definitions

J	Detected but below the Reporting Limit; therefore, result is an estimated concentration (CLP J-Flag).
E	The concentration indicated for this analyte is an estimated value above the calibration range of the instrument. This value is considered an estimate (CLP E-flag).
DET	Analyte DETECTED
ND	Analyte NOT DETECTED at or above the reporting limit
NR	Not Reported
dry	Sample results reported on a dry weight basis
RPD	Relative Percent Difference

---

*The results in this report apply to the samples analyzed in accordance with the chain of custody document. This analytical report must be reproduced in its entirety.*



The Source Group  
1962 Freeman Ave.  
Signal Hill, CA 90755

Project: 15306 Norwalk Blvd. Norwalk, CA.  
Project Number: EST3043  
Project Manager: Paul Parmentier

**Reported:**  
25-Nov-15 09:41

#### ANALYTICAL REPORT FOR SAMPLES

Sample ID	Laboratory ID	Matrix	Date Sampled	Date Analyzed
Equipment Blank	4K52401-01	Air	24-Nov-15 08:45	24-Nov-15 08:56
Material Blank	4K52401-02	Air	24-Nov-15 09:10	24-Nov-15 09:25
SV4-15 3PV	4K52401-03	Air	24-Nov-15 09:40	24-Nov-15 09:53
SV5-5 3PV	4K52401-04	Air	24-Nov-15 10:40	24-Nov-15 10:51
SV5-10 3PV	4K52401-05	Air	24-Nov-15 11:05	24-Nov-15 11:19
SV5-15 3PV	4K52401-06	Air	24-Nov-15 11:35	24-Nov-15 11:48
SV7-5 3PV	4K52401-07	Air	24-Nov-15 12:05	24-Nov-15 12:17
SV7-10 3PV	4K52401-08	Air	24-Nov-15 12:30	24-Nov-15 12:45
SV7-15 3PV	4K52401-09	Air	24-Nov-15 13:00	24-Nov-15 13:14
SV6-5 3PV	4K52401-10	Air	24-Nov-15 13:30	24-Nov-15 13:43
SV6-10 3PV	4K52401-11	Air	24-Nov-15 14:00	24-Nov-15 14:11
SV6-15 3PV	4K52401-12	Air	24-Nov-15 14:25	24-Nov-15 14:40
SV8-5 3PV	4K52401-13	Air	24-Nov-15 14:55	24-Nov-15 15:09
SV8-10 3PV	4K52401-14	Air	24-Nov-15 15:25	24-Nov-15 15:37
SV8-15 3PV	4K52401-15	Air	24-Nov-15 15:55	24-Nov-15 16:06
SV8-20 3PV	4K52401-16	Air	24-Nov-15 16:25	24-Nov-15 16:35
SV8-25 3PV	4K52401-17	Air	24-Nov-15 16:50	24-Nov-15 17:04

*The results in this report apply to the samples analyzed in accordance with the chain of custody document. This analytical report must be reproduced in its entirety.*





The Source Group  
1962 Freeman Ave.  
Signal Hill, CA 90755

Project: 15306 Norwalk Blvd. Norwalk, CA.  
Project Number: EST3043  
Project Manager: Paul Parmentier

**Reported:**  
25-Nov-15 09:41

## Volatile Organic Compounds

### Environmental Support Technologies

Analyte	Result	Reporting Limit	Units	Dilution	Batch	Prepared	Analyzed	Method	Notes
<b>Equipment Blank (4K52401-01) Air    Sampled: 11/24/15 08:45    Analyzed: 11/24/15 08:56</b>									
1,1,1,2-Tetrachloroethane	ND	200	ug/m <sup>3</sup> Air	1	45K2401	11/24/15	11/24/15	EPA 8260B	
1,1,1-Trichloroethane	ND	200	"	"	"	"	"	"	
1,1,2,2-Tetrachloroethane	ND	200	"	"	"	"	"	"	
1,1,2-Trichloroethane	ND	200	"	"	"	"	"	"	
1,1,2-Trichloro-trifluoroethane	ND	200	"	"	"	"	"	"	
1,1-Dichloroethane	ND	200	"	"	"	"	"	"	
1,1-Dichloroethene	ND	100	"	"	"	"	"	"	
1,1-Dichloropropene	ND	500	"	"	"	"	"	"	
1,2,3-Trichlorobenzene	ND	1000	"	"	"	"	"	"	
1,2,3-Trichloropropane	ND	500	"	"	"	"	"	"	
1,2,4-Trichlorobenzene	ND	1000	"	"	"	"	"	"	
1,2,4-Trimethylbenzene	ND	500	"	"	"	"	"	"	
1,2-Dibromo-3-chloropropane	ND	1000	"	"	"	"	"	"	
1,2-Dibromoethane	ND	500	"	"	"	"	"	"	
1,2-Dichlorobenzene	ND	500	"	"	"	"	"	"	
1,2-Dichloroethane	ND	200	"	"	"	"	"	"	
1,2-Dichloropropane	ND	500	"	"	"	"	"	"	
1,3,5-Trimethylbenzene	ND	500	"	"	"	"	"	"	
1,3-Dichlorobenzene	ND	500	"	"	"	"	"	"	
1,3-Dichloropropane	ND	500	"	"	"	"	"	"	
1,4-Dichlorobenzene	ND	500	"	"	"	"	"	"	
2,2-Dichloropropane	ND	500	"	"	"	"	"	"	
2-Chlorotoluene	ND	500	"	"	"	"	"	"	
4-Chlorotoluene	ND	500	"	"	"	"	"	"	
Benzene	ND	100	"	"	"	"	"	"	
Bromobenzene	ND	500	"	"	"	"	"	"	
Bromochloromethane	ND	500	"	"	"	"	"	"	
Bromodichloromethane	ND	500	"	"	"	"	"	"	
Bromoform	ND	500	"	"	"	"	"	"	
Bromomethane	ND	500	"	"	"	"	"	"	
Carbon disulfide	ND	500	"	"	"	"	"	"	
Carbon tetrachloride	ND	200	"	"	"	"	"	"	
Chlorobenzene	ND	500	"	"	"	"	"	"	
Chloroethane	ND	200	"	"	"	"	"	"	
Chloroform	ND	200	"	"	"	"	"	"	
Chloromethane	ND	500	"	"	"	"	"	"	
cis-1,2-Dichloroethene	ND	200	"	"	"	"	"	"	

*The results in this report apply to the samples analyzed in accordance with the chain of custody document. This analytical report must be reproduced in its entirety.*



The Source Group  
1962 Freeman Ave.  
Signal Hill, CA 90755

Project: 15306 Norwalk Blvd. Norwalk, CA.  
Project Number: EST3043  
Project Manager: Paul Parmentier

**Reported:**  
25-Nov-15 09:41

## Volatile Organic Compounds

### Environmental Support Technologies

Analyte	Result	Reporting Limit	Units	Dilution	Batch	Prepared	Analyzed	Method	Notes
<b>Equipment Blank (4K52401-01) Air    Sampled: 11/24/15 08:45    Analyzed: 11/24/15 08:56</b>									
cis-1,3-Dichloropropene	ND	500	ug/m <sup>3</sup> Air	1	45K2401	11/24/15	11/24/15	EPA 8260B	
Dibromochloromethane	ND	500	"	"	"	"	"	"	
Dibromomethane	ND	500	"	"	"	"	"	"	
Dichlorodifluoromethane	ND	200	"	"	"	"	"	"	
Diisopropyl Ether (DIPE)	ND	500	"	"	"	"	"	"	
Ethyl tert-butyl ether (EtBE)	ND	500	"	"	"	"	"	"	
Ethylbenzene	ND	200	"	"	"	"	"	"	
Hexachlorobutadiene	ND	1000	"	"	"	"	"	"	
Isopropylbenzene	ND	500	"	"	"	"	"	"	
meta- and para-Xylenes	ND	500	"	"	"	"	"	"	
Methyl tert-butyl ether (MtBE)	ND	500	"	"	"	"	"	"	
Methylene Chloride	ND	200	"	"	"	"	"	"	
Naphthalene	ND	1000	"	"	"	"	"	"	
n-Butylbenzene	ND	1000	"	"	"	"	"	"	
n-Propylbenzene	ND	500	"	"	"	"	"	"	
ortho-Xylene	ND	200	"	"	"	"	"	"	
p-Isopropyltoluene	ND	500	"	"	"	"	"	"	
sec-Butylbenzene	ND	500	"	"	"	"	"	"	
Styrene	ND	500	"	"	"	"	"	"	
tert-Amyl methyl ether (TAME)	ND	500	"	"	"	"	"	"	
tert-Butanol (TBA)	ND	10000	"	"	"	"	"	"	
tert-Butylbenzene	ND	500	"	"	"	"	"	"	
Tetrachloroethene	ND	100	"	"	"	"	"	"	
Toluene	ND	500	"	"	"	"	"	"	
trans-1,2-Dichloroethene	ND	200	"	"	"	"	"	"	
trans-1,3-Dichloropropene	ND	500	"	"	"	"	"	"	
Trichloroethene	ND	100	"	"	"	"	"	"	
Trichlorofluoromethane	ND	200	"	"	"	"	"	"	
Vinyl Chloride	ND	100	"	"	"	"	"	"	
2-Propanol	ND	290	"	"	"	"	"	"	
Surrogate: Dibromofluoromethane		107 %	75-125		"	"	"	"	
Surrogate: Toluene-d8		97.4 %	75-125		"	"	"	"	
Surrogate: 4-Bromofluorobenzene		96.5 %	75-125		"	"	"	"	
Gasoline Range Hydrocarbons	ND	50000	"	"	"	"	"	GROs by GC/MS	

*The results in this report apply to the samples analyzed in accordance with the chain of custody document. This analytical report must be reproduced in its entirety.*



The Source Group  
1962 Freeman Ave.  
Signal Hill, CA 90755

Project: 15306 Norwalk Blvd. Norwalk, CA.  
Project Number: EST3043  
Project Manager: Paul Parmentier

**Reported:**  
25-Nov-15 09:41

## Volatile Organic Compounds

### Environmental Support Technologies

Analyte	Result	Reporting Limit	Units	Dilution	Batch	Prepared	Analyzed	Method	Notes
<b>Material Blank (4K52401-02) Air    Sampled: 11/24/15 09:10    Analyzed: 11/24/15 09:25</b>									
1,1,1,2-Tetrachloroethane	ND	200	ug/m³ Air	1	45K2401	11/24/15	11/24/15	EPA 8260B	
1,1,1-Trichloroethane	ND	200	"	"	"	"	"	"	
1,1,2,2-Tetrachloroethane	ND	200	"	"	"	"	"	"	
1,1,2-Trichloroethane	ND	200	"	"	"	"	"	"	
1,1,2-Trichloro-trifluoroethane	ND	200	"	"	"	"	"	"	
1,1-Dichloroethane	ND	200	"	"	"	"	"	"	
1,1-Dichloroethene	ND	100	"	"	"	"	"	"	
1,1-Dichloropropene	ND	500	"	"	"	"	"	"	
1,2,3-Trichlorobenzene	ND	1000	"	"	"	"	"	"	
1,2,3-Trichloropropane	ND	500	"	"	"	"	"	"	
1,2,4-Trichlorobenzene	ND	1000	"	"	"	"	"	"	
1,2,4-Trimethylbenzene	ND	500	"	"	"	"	"	"	
1,2-Dibromo-3-chloropropane	ND	1000	"	"	"	"	"	"	
1,2-Dibromoethane	ND	500	"	"	"	"	"	"	
1,2-Dichlorobenzene	ND	500	"	"	"	"	"	"	
1,2-Dichloroethane	ND	200	"	"	"	"	"	"	
1,2-Dichloropropane	ND	500	"	"	"	"	"	"	
1,3,5-Trimethylbenzene	ND	500	"	"	"	"	"	"	
1,3-Dichlorobenzene	ND	500	"	"	"	"	"	"	
1,3-Dichloropropane	ND	500	"	"	"	"	"	"	
1,4-Dichlorobenzene	ND	500	"	"	"	"	"	"	
2,2-Dichloropropane	ND	500	"	"	"	"	"	"	
2-Chlorotoluene	ND	500	"	"	"	"	"	"	
4-Chlorotoluene	ND	500	"	"	"	"	"	"	
Benzene	ND	100	"	"	"	"	"	"	
Bromobenzene	ND	500	"	"	"	"	"	"	
Bromochloromethane	ND	500	"	"	"	"	"	"	
Bromodichloromethane	ND	500	"	"	"	"	"	"	
Bromoform	ND	500	"	"	"	"	"	"	
Bromomethane	ND	500	"	"	"	"	"	"	
Carbon disulfide	ND	500	"	"	"	"	"	"	
Carbon tetrachloride	ND	200	"	"	"	"	"	"	
Chlorobenzene	ND	500	"	"	"	"	"	"	
Chloroethane	ND	200	"	"	"	"	"	"	
Chloroform	ND	200	"	"	"	"	"	"	
Chloromethane	ND	500	"	"	"	"	"	"	
cis-1,2-Dichloroethene	ND	200	"	"	"	"	"	"	

*The results in this report apply to the samples analyzed in accordance with the chain of custody document. This analytical report must be reproduced in its entirety.*



The Source Group  
1962 Freeman Ave.  
Signal Hill, CA 90755

Project: 15306 Norwalk Blvd. Norwalk, CA.  
Project Number: EST3043  
Project Manager: Paul Parmentier

**Reported:**  
25-Nov-15 09:41

## Volatile Organic Compounds

### Environmental Support Technologies

Analyte	Result	Reporting Limit	Units	Dilution	Batch	Prepared	Analyzed	Method	Notes
<b>Material Blank (4K52401-02) Air    Sampled: 11/24/15 09:10    Analyzed: 11/24/15 09:25</b>									
cis-1,3-Dichloropropene	ND	500	ug/m <sup>3</sup> Air	1	45K2401	11/24/15	11/24/15	EPA 8260B	
Dibromochloromethane	ND	500	"	"	"	"	"	"	
Dibromomethane	ND	500	"	"	"	"	"	"	
Dichlorodifluoromethane	ND	200	"	"	"	"	"	"	
Diisopropyl Ether (DIPE)	ND	500	"	"	"	"	"	"	
Ethyl tert-butyl ether (EtBE)	ND	500	"	"	"	"	"	"	
Ethylbenzene	ND	200	"	"	"	"	"	"	
Hexachlorobutadiene	ND	1000	"	"	"	"	"	"	
Isopropylbenzene	ND	500	"	"	"	"	"	"	
meta- and para-Xylenes	ND	500	"	"	"	"	"	"	
Methyl tert-butyl ether (MtBE)	ND	500	"	"	"	"	"	"	
Methylene Chloride	ND	200	"	"	"	"	"	"	
Naphthalene	ND	1000	"	"	"	"	"	"	
n-Butylbenzene	ND	1000	"	"	"	"	"	"	
n-Propylbenzene	ND	500	"	"	"	"	"	"	
ortho-Xylene	ND	200	"	"	"	"	"	"	
p-Isopropyltoluene	ND	500	"	"	"	"	"	"	
sec-Butylbenzene	ND	500	"	"	"	"	"	"	
Styrene	ND	500	"	"	"	"	"	"	
tert-Amyl methyl ether (TAME)	ND	500	"	"	"	"	"	"	
tert-Butanol (TBA)	ND	10000	"	"	"	"	"	"	
tert-Butylbenzene	ND	500	"	"	"	"	"	"	
Tetrachloroethene	ND	100	"	"	"	"	"	"	
Toluene	ND	500	"	"	"	"	"	"	
trans-1,2-Dichloroethene	ND	200	"	"	"	"	"	"	
trans-1,3-Dichloropropene	ND	500	"	"	"	"	"	"	
Trichloroethene	ND	100	"	"	"	"	"	"	
Trichlorofluoromethane	ND	200	"	"	"	"	"	"	
Vinyl Chloride	ND	100	"	"	"	"	"	"	
2-Propanol	ND	290	"	"	"	"	"	"	
Surrogate: Dibromofluoromethane		104 %	75-125		"	"	"	"	
Surrogate: Toluene-d8		100 %	75-125		"	"	"	"	
Surrogate: 4-Bromofluorobenzene		97.4 %	75-125		"	"	"	"	
Gasoline Range Hydrocarbons	ND	50000	"	"	"	"	"	GROs by GC/MS	

*The results in this report apply to the samples analyzed in accordance with the chain of custody document. This analytical report must be reproduced in its entirety.*



The Source Group  
1962 Freeman Ave.  
Signal Hill, CA 90755

Project: 15306 Norwalk Blvd. Norwalk, CA.  
Project Number: EST3043  
Project Manager: Paul Parmentier

**Reported:**  
25-Nov-15 09:41

### Volatile Organic Compounds

### Environmental Support Technologies

Analyte	Result	Reporting		Units	Dilution	Batch	Prepared	Analyzed	Method	Notes
		Limit								
SV4-15 3PV (4K52401-03) Air    Sampled: 11/24/15 09:40    Analyzed: 11/24/15 09:53										
1,1,1,2-Tetrachloroethane	ND	2000	ug/m³ Air	10	45K2401	11/24/15	11/24/15	EPA 8260B		
1,1,1-Trichloroethane	ND	2000	"	"	"	"	"	"		
1,1,2,2-Tetrachloroethane	ND	2000	"	"	"	"	"	"		
1,1,2-Trichloroethane	ND	2000	"	"	"	"	"	"		
1,1,2-Trichloro-trifluoroethane	ND	2000	"	"	"	"	"	"		
1,1-Dichloroethane	ND	2000	"	"	"	"	"	"		
1,1-Dichloroethene	ND	1000	"	"	"	"	"	"		
1,1-Dichloropropene	ND	5000	"	"	"	"	"	"		
1,2,3-Trichlorobenzene	ND	10000	"	"	"	"	"	"		
1,2,3-Trichloropropane	ND	5000	"	"	"	"	"	"		
1,2,4-Trichlorobenzene	ND	10000	"	"	"	"	"	"		
1,2,4-Trimethylbenzene	ND	5000	"	"	"	"	"	"		
1,2-Dibromo-3-chloropropane	ND	10000	"	"	"	"	"	"		
1,2-Dibromoethane	ND	5000	"	"	"	"	"	"		
1,2-Dichlorobenzene	ND	5000	"	"	"	"	"	"		
1,2-Dichloroethane	ND	2000	"	"	"	"	"	"		
1,2-Dichloropropane	ND	5000	"	"	"	"	"	"		
1,3,5-Trimethylbenzene	ND	5000	"	"	"	"	"	"		
1,3-Dichlorobenzene	ND	5000	"	"	"	"	"	"		
1,3-Dichloropropane	ND	5000	"	"	"	"	"	"		
1,4-Dichlorobenzene	ND	5000	"	"	"	"	"	"		
2,2-Dichloropropane	ND	5000	"	"	"	"	"	"		
2-Chlorotoluene	ND	5000	"	"	"	"	"	"		
4-Chlorotoluene	ND	5000	"	"	"	"	"	"		
Benzene	ND	1000	"	"	"	"	"	"		
Bromobenzene	ND	5000	"	"	"	"	"	"		
Bromochloromethane	ND	5000	"	"	"	"	"	"		
Bromodichloromethane	ND	5000	"	"	"	"	"	"		
Bromoform	ND	5000	"	"	"	"	"	"		
Bromomethane	ND	5000	"	"	"	"	"	"		
Carbon disulfide	ND	5000	"	"	"	"	"	"		
Carbon tetrachloride	ND	2000	"	"	"	"	"	"		
Chlorobenzene	ND	5000	"	"	"	"	"	"		
Chloroethane	ND	2000	"	"	"	"	"	"		
Chloroform	ND	2000	"	"	"	"	"	"		
Chloromethane	ND	5000	"	"	"	"	"	"		
cis-1,2-Dichloroethene	ND	2000	"	"	"	"	"	"		

The results in this report apply to the samples analyzed in accordance with the chain of custody document. This analytical report must be reproduced in its entirety.



The Source Group  
1962 Freeman Ave.  
Signal Hill, CA 90755

Project: 15306 Norwalk Blvd. Norwalk, CA.

Project Number: EST3043

Project Manager: Paul Parmentier

**Reported:**

25-Nov-15 09:41

## Volatile Organic Compounds

### Environmental Support Technologies

Analyte	Result	Reporting Limit	Units	Dilution	Batch	Prepared	Analyzed	Method	Notes
<b>SV4-15 3PV (4K52401-03) Air Sampled: 11/24/15 09:40 Analyzed: 11/24/15 09:53</b>									
cis-1,3-Dichloropropene	ND	5000	ug/m <sup>3</sup> Air	10	45K2401	11/24/15	11/24/15	EPA 8260B	
Dibromochloromethane	ND	5000	"	"	"	"	"	"	
Dibromomethane	ND	5000	"	"	"	"	"	"	
Dichlorodifluoromethane	ND	2000	"	"	"	"	"	"	
Diisopropyl Ether (DIPE)	ND	5000	"	"	"	"	"	"	
Ethyl tert-butyl ether (EtBE)	ND	5000	"	"	"	"	"	"	
Ethylbenzene	ND	2000	"	"	"	"	"	"	
Hexachlorobutadiene	ND	10000	"	"	"	"	"	"	
Isopropylbenzene	ND	5000	"	"	"	"	"	"	
meta- and para-Xylenes	ND	5000	"	"	"	"	"	"	
Methyl tert-butyl ether (MtBE)	ND	5000	"	"	"	"	"	"	
Methylene Chloride	ND	2000	"	"	"	"	"	"	
Naphthalene	ND	10000	"	"	"	"	"	"	
n-Butylbenzene	ND	10000	"	"	"	"	"	"	
n-Propylbenzene	ND	5000	"	"	"	"	"	"	
ortho-Xylene	ND	2000	"	"	"	"	"	"	
p-Isopropyltoluene	ND	5000	"	"	"	"	"	"	
sec-Butylbenzene	ND	5000	"	"	"	"	"	"	
Styrene	ND	5000	"	"	"	"	"	"	
tert-Amyl methyl ether (TAME)	ND	5000	"	"	"	"	"	"	
tert-Butanol (TBA)	ND	100000	"	"	"	"	"	"	
tert-Butylbenzene	ND	5000	"	"	"	"	"	"	
Tetrachloroethene	ND	1000	"	"	"	"	"	"	
Toluene	ND	5000	"	"	"	"	"	"	
trans-1,2-Dichloroethene	ND	2000	"	"	"	"	"	"	
trans-1,3-Dichloropropene	ND	5000	"	"	"	"	"	"	
Trichloroethene	ND	1000	"	"	"	"	"	"	
Trichlorofluoromethane	ND	2000	"	"	"	"	"	"	
Vinyl Chloride	ND	1000	"	"	"	"	"	"	
2-Propanol	ND	2900	"	"	"	"	"	"	
Surrogate: Dibromofluoromethane		107 %	75-125		"	"	"	"	
Surrogate: Toluene-d8		97.9 %	75-125		"	"	"	"	
Surrogate: 4-Bromofluorobenzene		98.0 %	75-125		"	"	"	"	
<b>Gasoline Range Hydrocarbons</b>	<b>760000</b>	500000	"	10	"	"	"	GROs by GC/MS	

The results in this report apply to the samples analyzed in accordance with the chain of custody document. This analytical report must be reproduced in its entirety.



The Source Group  
1962 Freeman Ave.  
Signal Hill, CA 90755

Project: 15306 Norwalk Blvd. Norwalk, CA.

Project Number: EST3043

Project Manager: Paul Parmentier

**Reported:**  
25-Nov-15 09:41

## Volatile Organic Compounds

### Environmental Support Technologies

Analyte	Result	Reporting		Units	Dilution	Batch	Prepared	Analyzed	Method	Notes
			Limit							
SV5-5 3PV (4K52401-04) Air    Sampled: 11/24/15 10:40    Analyzed: 11/24/15 10:51										
1,1,1,2-Tetrachloroethane	ND	200	ug/m³ Air	1	45K2401	11/24/15	11/24/15	EPA 8260B		
1,1,1-Trichloroethane	ND	200	"	"	"	"	"	"	"	
1,1,2,2-Tetrachloroethane	ND	200	"	"	"	"	"	"	"	
1,1,2-Trichloroethane	ND	200	"	"	"	"	"	"	"	
1,1,2-Trichloro-trifluoroethane	ND	200	"	"	"	"	"	"	"	
1,1-Dichloroethane	ND	200	"	"	"	"	"	"	"	
1,1-Dichloroethene	ND	100	"	"	"	"	"	"	"	
1,1-Dichloropropene	ND	500	"	"	"	"	"	"	"	
1,2,3-Trichlorobenzene	ND	1000	"	"	"	"	"	"	"	
1,2,3-Trichloropropane	ND	500	"	"	"	"	"	"	"	
1,2,4-Trichlorobenzene	ND	1000	"	"	"	"	"	"	"	
1,2,4-Trimethylbenzene	ND	500	"	"	"	"	"	"	"	
1,2-Dibromo-3-chloropropane	ND	1000	"	"	"	"	"	"	"	
1,2-Dibromoethane	ND	500	"	"	"	"	"	"	"	
1,2-Dichlorobenzene	ND	500	"	"	"	"	"	"	"	
1,2-Dichloroethane	ND	200	"	"	"	"	"	"	"	
1,2-Dichloropropane	ND	500	"	"	"	"	"	"	"	
1,3,5-Trimethylbenzene	ND	500	"	"	"	"	"	"	"	
1,3-Dichlorobenzene	ND	500	"	"	"	"	"	"	"	
1,3-Dichloropropane	ND	500	"	"	"	"	"	"	"	
1,4-Dichlorobenzene	ND	500	"	"	"	"	"	"	"	
2,2-Dichloropropane	ND	500	"	"	"	"	"	"	"	
2-Chlorotoluene	ND	500	"	"	"	"	"	"	"	
4-Chlorotoluene	ND	500	"	"	"	"	"	"	"	
Benzene	ND	100	"	"	"	"	"	"	"	
Bromobenzene	ND	500	"	"	"	"	"	"	"	
Bromochloromethane	ND	500	"	"	"	"	"	"	"	
Bromodichloromethane	ND	500	"	"	"	"	"	"	"	
Bromoform	ND	500	"	"	"	"	"	"	"	
Bromomethane	ND	500	"	"	"	"	"	"	"	
Carbon disulfide	ND	500	"	"	"	"	"	"	"	
Carbon tetrachloride	ND	200	"	"	"	"	"	"	"	
Chlorobenzene	ND	500	"	"	"	"	"	"	"	
Chloroethane	ND	200	"	"	"	"	"	"	"	
Chloroform	ND	200	"	"	"	"	"	"	"	
Chloromethane	ND	500	"	"	"	"	"	"	"	
cis-1,2-Dichloroethene	ND	200	"	"	"	"	"	"	"	

*The results in this report apply to the samples analyzed in accordance with the chain of custody document. This analytical report must be reproduced in its entirety.*



The Source Group  
1962 Freeman Ave.  
Signal Hill, CA 90755

Project: 15306 Norwalk Blvd. Norwalk, CA.  
Project Number: EST3043  
Project Manager: Paul Parmentier

**Reported:**  
25-Nov-15 09:41

## Volatile Organic Compounds

### Environmental Support Technologies

Analyte	Result	Reporting Limit	Units	Dilution	Batch	Prepared	Analyzed	Method	Notes
<b>SV5-5 3PV (4K52401-04) Air Sampled: 11/24/15 10:40 Analyzed: 11/24/15 10:51</b>									
cis-1,3-Dichloropropene	ND	500	ug/m³ Air	1	45K2401	11/24/15	11/24/15	EPA 8260B	
Dibromochloromethane	ND	500	"	"	"	"	"	"	
Dibromomethane	ND	500	"	"	"	"	"	"	
Dichlorodifluoromethane	ND	200	"	"	"	"	"	"	
Diisopropyl Ether (DIPE)	ND	500	"	"	"	"	"	"	
Ethyl tert-butyl ether (EtBE)	ND	500	"	"	"	"	"	"	
Ethylbenzene	ND	200	"	"	"	"	"	"	
Hexachlorobutadiene	ND	1000	"	"	"	"	"	"	
Isopropylbenzene	ND	500	"	"	"	"	"	"	
meta- and para-Xylenes	ND	500	"	"	"	"	"	"	
Methyl tert-butyl ether (MtBE)	ND	500	"	"	"	"	"	"	
Methylene Chloride	ND	200	"	"	"	"	"	"	
Naphthalene	ND	1000	"	"	"	"	"	"	
n-Butylbenzene	ND	1000	"	"	"	"	"	"	
n-Propylbenzene	ND	500	"	"	"	"	"	"	
ortho-Xylene	ND	200	"	"	"	"	"	"	
p-Isopropyltoluene	ND	500	"	"	"	"	"	"	
sec-Butylbenzene	ND	500	"	"	"	"	"	"	
Styrene	ND	500	"	"	"	"	"	"	
tert-Amyl methyl ether (TAME)	ND	500	"	"	"	"	"	"	
tert-Butanol (TBA)	ND	10000	"	"	"	"	"	"	
tert-Butylbenzene	ND	500	"	"	"	"	"	"	
Tetrachloroethene	ND	100	"	"	"	"	"	"	
Toluene	ND	500	"	"	"	"	"	"	
trans-1,2-Dichloroethene	ND	200	"	"	"	"	"	"	
trans-1,3-Dichloropropene	ND	500	"	"	"	"	"	"	
Trichloroethene	ND	100	"	"	"	"	"	"	
Trichlorofluoromethane	ND	200	"	"	"	"	"	"	
Vinyl Chloride	ND	100	"	"	"	"	"	"	
2-Propanol	ND	290	"	"	"	"	"	"	
Surrogate: Dibromofluoromethane		106 %	75-125		"	"	"	"	
Surrogate: Toluene-d8		97.0 %	75-125		"	"	"	"	
Surrogate: 4-Bromofluorobenzene		98.2 %	75-125		"	"	"	"	
Gasoline Range Hydrocarbons	ND	50000	"	"	"	"	"	GROs by GC/MS	

The results in this report apply to the samples analyzed in accordance with the chain of custody document. This analytical report must be reproduced in its entirety.





The Source Group  
1962 Freeman Ave.  
Signal Hill, CA 90755

Project: 15306 Norwalk Blvd. Norwalk, CA.  
Project Number: EST3043  
Project Manager: Paul Parmentier

**Reported:**  
25-Nov-15 09:41

## Volatile Organic Compounds

### Environmental Support Technologies

Analyte	Result	Reporting Limit	Units	Dilution	Batch	Prepared	Analyzed	Method	Notes
<b>SV5-10 3PV (4K52401-05) Air Sampled: 11/24/15 11:05 Analyzed: 11/24/15 11:19</b>									
1,1,1,2-Tetrachloroethane	ND	800	ug/m <sup>3</sup> Air	4	45K2401	11/24/15	11/24/15	EPA 8260B	
1,1,1-Trichloroethane	ND	800	"	"	"	"	"	"	
1,1,2,2-Tetrachloroethane	ND	800	"	"	"	"	"	"	
1,1,2-Trichloroethane	ND	800	"	"	"	"	"	"	
1,1,2-Trichloro-trifluoroethane	ND	800	"	"	"	"	"	"	
1,1-Dichloroethane	ND	800	"	"	"	"	"	"	
1,1-Dichloroethene	ND	400	"	"	"	"	"	"	
1,1-Dichloropropene	ND	2000	"	"	"	"	"	"	
1,2,3-Trichlorobenzene	ND	4000	"	"	"	"	"	"	
1,2,3-Trichloropropane	ND	2000	"	"	"	"	"	"	
1,2,4-Trichlorobenzene	ND	4000	"	"	"	"	"	"	
1,2,4-Trimethylbenzene	ND	2000	"	"	"	"	"	"	
1,2-Dibromo-3-chloropropane	ND	4000	"	"	"	"	"	"	
1,2-Dibromoethane	ND	2000	"	"	"	"	"	"	
1,2-Dichlorobenzene	ND	2000	"	"	"	"	"	"	
1,2-Dichloroethane	ND	800	"	"	"	"	"	"	
1,2-Dichloropropane	ND	2000	"	"	"	"	"	"	
1,3,5-Trimethylbenzene	ND	2000	"	"	"	"	"	"	
1,3-Dichlorobenzene	ND	2000	"	"	"	"	"	"	
1,3-Dichloropropane	ND	2000	"	"	"	"	"	"	
1,4-Dichlorobenzene	ND	2000	"	"	"	"	"	"	
2,2-Dichloropropane	ND	2000	"	"	"	"	"	"	
2-Chlorotoluene	ND	2000	"	"	"	"	"	"	
4-Chlorotoluene	ND	2000	"	"	"	"	"	"	
Benzene	ND	400	"	"	"	"	"	"	
Bromobenzene	ND	2000	"	"	"	"	"	"	
Bromochloromethane	ND	2000	"	"	"	"	"	"	
Bromodichloromethane	ND	2000	"	"	"	"	"	"	
Bromoform	ND	2000	"	"	"	"	"	"	
Bromomethane	ND	2000	"	"	"	"	"	"	
Carbon disulfide	ND	2000	"	"	"	"	"	"	
Carbon tetrachloride	ND	800	"	"	"	"	"	"	
Chlorobenzene	ND	2000	"	"	"	"	"	"	
Chloroethane	ND	800	"	"	"	"	"	"	
Chloroform	ND	800	"	"	"	"	"	"	
Chloromethane	ND	2000	"	"	"	"	"	"	
cis-1,2-Dichloroethene	ND	800	"	"	"	"	"	"	

*The results in this report apply to the samples analyzed in accordance with the chain of custody document. This analytical report must be reproduced in its entirety.*



The Source Group  
1962 Freeman Ave.  
Signal Hill, CA 90755

Project: 15306 Norwalk Blvd. Norwalk, CA.

Project Number: EST3043

Project Manager: Paul Parmentier

**Reported:**  
25-Nov-15 09:41

## Volatile Organic Compounds

### Environmental Support Technologies

Analyte	Result	Reporting Limit	Units	Dilution	Batch	Prepared	Analyzed	Method	Notes
<b>SV5-10 3PV (4K52401-05) Air Sampled: 11/24/15 11:05 Analyzed: 11/24/15 11:19</b>									
cis-1,3-Dichloropropene	ND	2000	ug/m <sup>3</sup> Air	4	45K2401	11/24/15	11/24/15	EPA 8260B	
Dibromochloromethane	ND	2000	"	"	"	"	"	"	
Dibromomethane	ND	2000	"	"	"	"	"	"	
Dichlorodifluoromethane	ND	800	"	"	"	"	"	"	
Diisopropyl Ether (DIPE)	ND	2000	"	"	"	"	"	"	
Ethyl tert-butyl ether (EtBE)	ND	2000	"	"	"	"	"	"	
Ethylbenzene	ND	800	"	"	"	"	"	"	
Hexachlorobutadiene	ND	4000	"	"	"	"	"	"	
Isopropylbenzene	ND	2000	"	"	"	"	"	"	
meta- and para-Xylenes	ND	2000	"	"	"	"	"	"	
Methyl tert-butyl ether (MtBE)	ND	2000	"	"	"	"	"	"	
Methylene Chloride	ND	800	"	"	"	"	"	"	
Naphthalene	ND	4000	"	"	"	"	"	"	
n-Butylbenzene	ND	4000	"	"	"	"	"	"	
n-Propylbenzene	ND	2000	"	"	"	"	"	"	
ortho-Xylene	ND	800	"	"	"	"	"	"	
p-Isopropyltoluene	ND	2000	"	"	"	"	"	"	
sec-Butylbenzene	ND	2000	"	"	"	"	"	"	
Styrene	ND	2000	"	"	"	"	"	"	
tert-Amyl methyl ether (TAME)	ND	2000	"	"	"	"	"	"	
tert-Butanol (TBA)	ND	40000	"	"	"	"	"	"	
tert-Butylbenzene	ND	2000	"	"	"	"	"	"	
Tetrachloroethene	ND	400	"	"	"	"	"	"	
Toluene	ND	2000	"	"	"	"	"	"	
trans-1,2-Dichloroethene	ND	800	"	"	"	"	"	"	
trans-1,3-Dichloropropene	ND	2000	"	"	"	"	"	"	
Trichloroethene	ND	400	"	"	"	"	"	"	
Trichlorofluoromethane	ND	800	"	"	"	"	"	"	
Vinyl Chloride	ND	400	"	"	"	"	"	"	
2-Propanol	ND	1200	"	"	"	"	"	"	
Surrogate: Dibromofluoromethane		108 %	75-125		"	"	"	"	
Surrogate: Toluene-d8		100 %	75-125		"	"	"	"	
Surrogate: 4-Bromofluorobenzene		99.2 %	75-125		"	"	"	"	
<b>Gasoline Range Hydrocarbons</b>	<b>210000</b>	200000	"	4	"	"	"	GROs by GC/MS	

The results in this report apply to the samples analyzed in accordance with the chain of custody document. This analytical report must be reproduced in its entirety.



The Source Group  
1962 Freeman Ave.  
Signal Hill, CA 90755

Project: 15306 Norwalk Blvd. Norwalk, CA.  
Project Number: EST3043  
Project Manager: Paul Parmentier

**Reported:**  
25-Nov-15 09:41

## Volatile Organic Compounds

### Environmental Support Technologies

Analyte	Reporting		Units	Dilution	Batch	Prepared	Analyzed	Method	Notes
	Result	Limit							
SV5-15 3PV (4K52401-06) Air    Sampled: 11/24/15 11:35    Analyzed: 11/24/15 11:48									
1,1,1,2-Tetrachloroethane	ND	2000	ug/m³ Air	10	45K2401	11/24/15	11/24/15	EPA 8260B	
1,1,1-Trichloroethane	ND	2000	"	"	"	"	"	"	
1,1,2,2-Tetrachloroethane	ND	2000	"	"	"	"	"	"	
1,1,2-Trichloroethane	ND	2000	"	"	"	"	"	"	
1,1,2-Trichloro-trifluoroethane	ND	2000	"	"	"	"	"	"	
1,1-Dichloroethane	ND	2000	"	"	"	"	"	"	
1,1-Dichloroethene	ND	1000	"	"	"	"	"	"	
1,1-Dichloropropene	ND	5000	"	"	"	"	"	"	
1,2,3-Trichlorobenzene	ND	10000	"	"	"	"	"	"	
1,2,3-Trichloropropane	ND	5000	"	"	"	"	"	"	
1,2,4-Trichlorobenzene	ND	10000	"	"	"	"	"	"	
1,2,4-Trimethylbenzene	ND	5000	"	"	"	"	"	"	
1,2-Dibromo-3-chloropropane	ND	10000	"	"	"	"	"	"	
1,2-Dibromoethane	ND	5000	"	"	"	"	"	"	
1,2-Dichlorobenzene	ND	5000	"	"	"	"	"	"	
1,2-Dichloroethane	ND	2000	"	"	"	"	"	"	
1,2-Dichloropropane	ND	5000	"	"	"	"	"	"	
1,3,5-Trimethylbenzene	ND	5000	"	"	"	"	"	"	
1,3-Dichlorobenzene	ND	5000	"	"	"	"	"	"	
1,3-Dichloropropane	ND	5000	"	"	"	"	"	"	
1,4-Dichlorobenzene	ND	5000	"	"	"	"	"	"	
2,2-Dichloropropane	ND	5000	"	"	"	"	"	"	
2-Chlorotoluene	ND	5000	"	"	"	"	"	"	
4-Chlorotoluene	ND	5000	"	"	"	"	"	"	
Benzene	ND	1000	"	"	"	"	"	"	
Bromobenzene	ND	5000	"	"	"	"	"	"	
Bromochloromethane	ND	5000	"	"	"	"	"	"	
Bromodichloromethane	ND	5000	"	"	"	"	"	"	
Bromoform	ND	5000	"	"	"	"	"	"	
Bromomethane	ND	5000	"	"	"	"	"	"	
Carbon disulfide	ND	5000	"	"	"	"	"	"	
Carbon tetrachloride	ND	2000	"	"	"	"	"	"	
Chlorobenzene	ND	5000	"	"	"	"	"	"	
Chloroethane	ND	2000	"	"	"	"	"	"	
Chloroform	ND	2000	"	"	"	"	"	"	
Chloromethane	ND	5000	"	"	"	"	"	"	
cis-1,2-Dichloroethene	ND	2000	"	"	"	"	"	"	

*The results in this report apply to the samples analyzed in accordance with the chain of custody document. This analytical report must be reproduced in its entirety.*



The Source Group  
1962 Freeman Ave.  
Signal Hill, CA 90755

Project: 15306 Norwalk Blvd. Norwalk, CA.

Project Number: EST3043

Project Manager: Paul Parmentier

**Reported:**  
25-Nov-15 09:41

## Volatile Organic Compounds

### Environmental Support Technologies

Analyte	Result	Reporting Limit	Units	Dilution	Batch	Prepared	Analyzed	Method	Notes
<b>SV5-15 3PV (4K52401-06) Air Sampled: 11/24/15 11:35 Analyzed: 11/24/15 11:48</b>									
cis-1,3-Dichloropropene	ND	5000	ug/m <sup>3</sup> Air	10	45K2401	11/24/15	11/24/15	EPA 8260B	
Dibromochloromethane	ND	5000	"	"	"	"	"	"	
Dibromomethane	ND	5000	"	"	"	"	"	"	
Dichlorodifluoromethane	ND	2000	"	"	"	"	"	"	
Diisopropyl Ether (DIPE)	ND	5000	"	"	"	"	"	"	
Ethyl tert-butyl ether (EtBE)	ND	5000	"	"	"	"	"	"	
Ethylbenzene	ND	2000	"	"	"	"	"	"	
Hexachlorobutadiene	ND	10000	"	"	"	"	"	"	
Isopropylbenzene	ND	5000	"	"	"	"	"	"	
meta- and para-Xylenes	ND	5000	"	"	"	"	"	"	
Methyl tert-butyl ether (MtBE)	ND	5000	"	"	"	"	"	"	
Methylene Chloride	ND	2000	"	"	"	"	"	"	
Naphthalene	ND	10000	"	"	"	"	"	"	
n-Butylbenzene	ND	10000	"	"	"	"	"	"	
n-Propylbenzene	ND	5000	"	"	"	"	"	"	
ortho-Xylene	ND	2000	"	"	"	"	"	"	
p-Isopropyltoluene	ND	5000	"	"	"	"	"	"	
sec-Butylbenzene	ND	5000	"	"	"	"	"	"	
Styrene	ND	5000	"	"	"	"	"	"	
tert-Amyl methyl ether (TAME)	ND	5000	"	"	"	"	"	"	
tert-Butanol (TBA)	ND	100000	"	"	"	"	"	"	
tert-Butylbenzene	ND	5000	"	"	"	"	"	"	
Tetrachloroethene	ND	1000	"	"	"	"	"	"	
Toluene	ND	5000	"	"	"	"	"	"	
trans-1,2-Dichloroethene	ND	2000	"	"	"	"	"	"	
trans-1,3-Dichloropropene	ND	5000	"	"	"	"	"	"	
Trichloroethene	ND	1000	"	"	"	"	"	"	
Trichlorofluoromethane	ND	2000	"	"	"	"	"	"	
Vinyl Chloride	ND	1000	"	"	"	"	"	"	
2-Propanol	ND	2900	"	"	"	"	"	"	
Surrogate: Dibromofluoromethane		112 %	75-125		"	"	"	"	
Surrogate: Toluene-d8		97.4 %	75-125		"	"	"	"	
Surrogate: 4-Bromofluorobenzene		97.3 %	75-125		"	"	"	"	
<b>Gasoline Range Hydrocarbons</b>	<b>900000</b>	500000	"	10	"	"	"	GROs by GC/MS	

The results in this report apply to the samples analyzed in accordance with the chain of custody document. This analytical report must be reproduced in its entirety.



The Source Group  
1962 Freeman Ave.  
Signal Hill, CA 90755

Project: 15306 Norwalk Blvd. Norwalk, CA.

Project Number: EST3043

Project Manager: Paul Parmentier

**Reported:**  
25-Nov-15 09:41

## Volatile Organic Compounds

### Environmental Support Technologies

Analyte	Result	Reporting		Units	Dilution	Batch	Prepared	Analyzed	Method	Notes
			Limit							
SV7-5 3PV (4K52401-07) Air    Sampled: 11/24/15 12:05    Analyzed: 11/24/15 12:17										
1,1,1,2-Tetrachloroethane	ND	200	ug/m³ Air	1	45K2401	11/24/15	11/24/15	EPA 8260B		
1,1,1-Trichloroethane	ND	200	"	"	"	"	"	"	"	
1,1,2,2-Tetrachloroethane	ND	200	"	"	"	"	"	"	"	
1,1,2-Trichloroethane	ND	200	"	"	"	"	"	"	"	
1,1,2-Trichloro-trifluoroethane	ND	200	"	"	"	"	"	"	"	
1,1-Dichloroethane	ND	200	"	"	"	"	"	"	"	
1,1-Dichloroethene	ND	100	"	"	"	"	"	"	"	
1,1-Dichloropropene	ND	500	"	"	"	"	"	"	"	
1,2,3-Trichlorobenzene	ND	1000	"	"	"	"	"	"	"	
1,2,3-Trichloropropane	ND	500	"	"	"	"	"	"	"	
1,2,4-Trichlorobenzene	ND	1000	"	"	"	"	"	"	"	
1,2,4-Trimethylbenzene	ND	500	"	"	"	"	"	"	"	
1,2-Dibromo-3-chloropropane	ND	1000	"	"	"	"	"	"	"	
1,2-Dibromoethane	ND	500	"	"	"	"	"	"	"	
1,2-Dichlorobenzene	ND	500	"	"	"	"	"	"	"	
1,2-Dichloroethane	ND	200	"	"	"	"	"	"	"	
1,2-Dichloropropane	ND	500	"	"	"	"	"	"	"	
1,3,5-Trimethylbenzene	ND	500	"	"	"	"	"	"	"	
1,3-Dichlorobenzene	ND	500	"	"	"	"	"	"	"	
1,3-Dichloropropane	ND	500	"	"	"	"	"	"	"	
1,4-Dichlorobenzene	ND	500	"	"	"	"	"	"	"	
2,2-Dichloropropane	ND	500	"	"	"	"	"	"	"	
2-Chlorotoluene	ND	500	"	"	"	"	"	"	"	
4-Chlorotoluene	ND	500	"	"	"	"	"	"	"	
Benzene	ND	100	"	"	"	"	"	"	"	
Bromobenzene	ND	500	"	"	"	"	"	"	"	
Bromochloromethane	ND	500	"	"	"	"	"	"	"	
Bromodichloromethane	ND	500	"	"	"	"	"	"	"	
Bromoform	ND	500	"	"	"	"	"	"	"	
Bromomethane	ND	500	"	"	"	"	"	"	"	
Carbon disulfide	ND	500	"	"	"	"	"	"	"	
Carbon tetrachloride	ND	200	"	"	"	"	"	"	"	
Chlorobenzene	ND	500	"	"	"	"	"	"	"	
Chloroethane	ND	200	"	"	"	"	"	"	"	
Chloroform	ND	200	"	"	"	"	"	"	"	
Chloromethane	ND	500	"	"	"	"	"	"	"	
cis-1,2-Dichloroethene	ND	200	"	"	"	"	"	"	"	

*The results in this report apply to the samples analyzed in accordance with the chain of custody document. This analytical report must be reproduced in its entirety.*



The Source Group  
1962 Freeman Ave.  
Signal Hill, CA 90755

Project: 15306 Norwalk Blvd. Norwalk, CA.  
Project Number: EST3043  
Project Manager: Paul Parmentier

**Reported:**  
25-Nov-15 09:41

## Volatile Organic Compounds

### Environmental Support Technologies

Analyte	Result	Reporting Limit	Units	Dilution	Batch	Prepared	Analyzed	Method	Notes
<b>SV7-5 3PV (4K52401-07) Air    Sampled: 11/24/15 12:05    Analyzed: 11/24/15 12:17</b>									
cis-1,3-Dichloropropene	ND	500	ug/m <sup>3</sup> Air	1	45K2401	11/24/15	11/24/15	EPA 8260B	
Dibromochloromethane	ND	500	"	"	"	"	"	"	
Dibromomethane	ND	500	"	"	"	"	"	"	
Dichlorodifluoromethane	ND	200	"	"	"	"	"	"	
Diisopropyl Ether (DIPE)	ND	500	"	"	"	"	"	"	
Ethyl tert-butyl ether (EtBE)	ND	500	"	"	"	"	"	"	
Ethylbenzene	ND	200	"	"	"	"	"	"	
Hexachlorobutadiene	ND	1000	"	"	"	"	"	"	
Isopropylbenzene	ND	500	"	"	"	"	"	"	
meta- and para-Xylenes	ND	500	"	"	"	"	"	"	
Methyl tert-butyl ether (MtBE)	ND	500	"	"	"	"	"	"	
Methylene Chloride	ND	200	"	"	"	"	"	"	
Naphthalene	ND	1000	"	"	"	"	"	"	
n-Butylbenzene	ND	1000	"	"	"	"	"	"	
n-Propylbenzene	ND	500	"	"	"	"	"	"	
ortho-Xylene	ND	200	"	"	"	"	"	"	
p-Isopropyltoluene	ND	500	"	"	"	"	"	"	
sec-Butylbenzene	ND	500	"	"	"	"	"	"	
Styrene	ND	500	"	"	"	"	"	"	
tert-Amyl methyl ether (TAME)	ND	500	"	"	"	"	"	"	
tert-Butanol (TBA)	ND	10000	"	"	"	"	"	"	
tert-Butylbenzene	ND	500	"	"	"	"	"	"	
Tetrachloroethene	ND	100	"	"	"	"	"	"	
Toluene	ND	500	"	"	"	"	"	"	
trans-1,2-Dichloroethene	ND	200	"	"	"	"	"	"	
trans-1,3-Dichloropropene	ND	500	"	"	"	"	"	"	
Trichloroethene	ND	100	"	"	"	"	"	"	
Trichlorofluoromethane	ND	200	"	"	"	"	"	"	
Vinyl Chloride	ND	100	"	"	"	"	"	"	
2-Propanol	ND	290	"	"	"	"	"	"	
Surrogate: Dibromofluoromethane		110 %	75-125		"	"	"	"	
Surrogate: Toluene-d8		99.6 %	75-125		"	"	"	"	
Surrogate: 4-Bromofluorobenzene		100 %	75-125		"	"	"	"	
Gasoline Range Hydrocarbons	ND	50000	"	"	"	"	"	GROs by GC/MS	

*The results in this report apply to the samples analyzed in accordance with the chain of custody document. This analytical report must be reproduced in its entirety.*



The Source Group  
1962 Freeman Ave.  
Signal Hill, CA 90755

Project: 15306 Norwalk Blvd. Norwalk, CA.

Project Number: EST3043

Project Manager: Paul Parmentier

**Reported:**  
25-Nov-15 09:41

## Volatile Organic Compounds

### Environmental Support Technologies

Analyte	Result	Reporting Limit	Units	Dilution	Batch	Prepared	Analyzed	Method	Notes
<b>SV7-10 3PV (4K52401-08) Air Sampled: 11/24/15 12:30 Analyzed: 11/24/15 12:45</b>									
1,1,1,2-Tetrachloroethane	ND	800	ug/m <sup>3</sup> Air	4	45K2401	11/24/15	11/24/15	EPA 8260B	
1,1,1-Trichloroethane	ND	800	"	"	"	"	"	"	
1,1,2,2-Tetrachloroethane	ND	800	"	"	"	"	"	"	
1,1,2-Trichloroethane	ND	800	"	"	"	"	"	"	
1,1,2-Trichloro-trifluoroethane	ND	800	"	"	"	"	"	"	
1,1-Dichloroethane	ND	800	"	"	"	"	"	"	
1,1-Dichloroethene	ND	400	"	"	"	"	"	"	
1,1-Dichloropropene	ND	2000	"	"	"	"	"	"	
1,2,3-Trichlorobenzene	ND	4000	"	"	"	"	"	"	
1,2,3-Trichloropropane	ND	2000	"	"	"	"	"	"	
1,2,4-Trichlorobenzene	ND	4000	"	"	"	"	"	"	
1,2,4-Trimethylbenzene	ND	2000	"	"	"	"	"	"	
1,2-Dibromo-3-chloropropane	ND	4000	"	"	"	"	"	"	
1,2-Dibromoethane	ND	2000	"	"	"	"	"	"	
1,2-Dichlorobenzene	ND	2000	"	"	"	"	"	"	
1,2-Dichloroethane	ND	800	"	"	"	"	"	"	
1,2-Dichloropropane	ND	2000	"	"	"	"	"	"	
1,3,5-Trimethylbenzene	ND	2000	"	"	"	"	"	"	
1,3-Dichlorobenzene	ND	2000	"	"	"	"	"	"	
1,3-Dichloropropane	ND	2000	"	"	"	"	"	"	
1,4-Dichlorobenzene	ND	2000	"	"	"	"	"	"	
2,2-Dichloropropane	ND	2000	"	"	"	"	"	"	
2-Chlorotoluene	ND	2000	"	"	"	"	"	"	
4-Chlorotoluene	ND	2000	"	"	"	"	"	"	
Benzene	ND	400	"	"	"	"	"	"	
Bromobenzene	ND	2000	"	"	"	"	"	"	
Bromochloromethane	ND	2000	"	"	"	"	"	"	
Bromodichloromethane	ND	2000	"	"	"	"	"	"	
Bromoform	ND	2000	"	"	"	"	"	"	
Bromomethane	ND	2000	"	"	"	"	"	"	
Carbon disulfide	ND	2000	"	"	"	"	"	"	
Carbon tetrachloride	ND	800	"	"	"	"	"	"	
Chlorobenzene	ND	2000	"	"	"	"	"	"	
Chloroethane	ND	800	"	"	"	"	"	"	
Chloroform	ND	800	"	"	"	"	"	"	
Chloromethane	ND	2000	"	"	"	"	"	"	
cis-1,2-Dichloroethene	ND	800	"	"	"	"	"	"	

*The results in this report apply to the samples analyzed in accordance with the chain of custody document. This analytical report must be reproduced in its entirety.*



The Source Group  
1962 Freeman Ave.  
Signal Hill, CA 90755

Project: 15306 Norwalk Blvd. Norwalk, CA.  
Project Number: EST3043  
Project Manager: Paul Parmentier

**Reported:**  
25-Nov-15 09:41

## Volatile Organic Compounds

### Environmental Support Technologies

Analyte	Result	Reporting Limit	Units	Dilution	Batch	Prepared	Analyzed	Method	Notes
<b>SV7-10 3PV (4K52401-08) Air Sampled: 11/24/15 12:30 Analyzed: 11/24/15 12:45</b>									
cis-1,3-Dichloropropene	ND	2000	ug/m <sup>3</sup> Air	4	45K2401	11/24/15	11/24/15	EPA 8260B	
Dibromochloromethane	ND	2000	"	"	"	"	"	"	
Dibromomethane	ND	2000	"	"	"	"	"	"	
Dichlorodifluoromethane	ND	800	"	"	"	"	"	"	
Diisopropyl Ether (DIPE)	ND	2000	"	"	"	"	"	"	
Ethyl tert-butyl ether (EtBE)	ND	2000	"	"	"	"	"	"	
Ethylbenzene	ND	800	"	"	"	"	"	"	
Hexachlorobutadiene	ND	4000	"	"	"	"	"	"	
Isopropylbenzene	ND	2000	"	"	"	"	"	"	
meta- and para-Xylenes	ND	2000	"	"	"	"	"	"	
Methyl tert-butyl ether (MtBE)	ND	2000	"	"	"	"	"	"	
Methylene Chloride	ND	800	"	"	"	"	"	"	
Naphthalene	ND	4000	"	"	"	"	"	"	
n-Butylbenzene	ND	4000	"	"	"	"	"	"	
n-Propylbenzene	ND	2000	"	"	"	"	"	"	
ortho-Xylene	ND	800	"	"	"	"	"	"	
p-Isopropyltoluene	ND	2000	"	"	"	"	"	"	
sec-Butylbenzene	ND	2000	"	"	"	"	"	"	
Styrene	ND	2000	"	"	"	"	"	"	
tert-Amyl methyl ether (TAME)	ND	2000	"	"	"	"	"	"	
tert-Butanol (TBA)	ND	40000	"	"	"	"	"	"	
tert-Butylbenzene	ND	2000	"	"	"	"	"	"	
Tetrachloroethene	ND	400	"	"	"	"	"	"	
Toluene	ND	2000	"	"	"	"	"	"	
trans-1,2-Dichloroethene	ND	800	"	"	"	"	"	"	
trans-1,3-Dichloropropene	ND	2000	"	"	"	"	"	"	
Trichloroethene	ND	400	"	"	"	"	"	"	
Trichlorofluoromethane	ND	800	"	"	"	"	"	"	
Vinyl Chloride	ND	400	"	"	"	"	"	"	
2-Propanol	ND	1200	"	"	"	"	"	"	
Surrogate: Dibromofluoromethane		106 %	75-125		"	"	"	"	
Surrogate: Toluene-d8		99.2 %	75-125		"	"	"	"	
Surrogate: 4-Bromofluorobenzene		100 %	75-125		"	"	"	"	
<b>Gasoline Range Hydrocarbons</b>	<b>200000</b>	200000	"	4	"	"	"	GROs by GC/MS	

The results in this report apply to the samples analyzed in accordance with the chain of custody document. This analytical report must be reproduced in its entirety.





The Source Group  
1962 Freeman Ave.  
Signal Hill, CA 90755

Project: 15306 Norwalk Blvd. Norwalk, CA.  
Project Number: EST3043  
Project Manager: Paul Parmentier

**Reported:**  
25-Nov-15 09:41

## Volatile Organic Compounds

### Environmental Support Technologies

Analyte	Result	Reporting Limit	Units	Dilution	Batch	Prepared	Analyzed	Method	Notes
<b>SV7-15 3PV (4K52401-09) Air Sampled: 11/24/15 13:00 Analyzed: 11/24/15 13:14</b>									
1,1,1,2-Tetrachloroethane	ND	2000	ug/m <sup>3</sup> Air	10	45K2401	11/24/15	11/24/15	EPA 8260B	
1,1,1-Trichloroethane	ND	2000	"	"	"	"	"	"	
1,1,2,2-Tetrachloroethane	ND	2000	"	"	"	"	"	"	
1,1,2-Trichloroethane	ND	2000	"	"	"	"	"	"	
1,1,2-Trichloro-trifluoroethane	ND	2000	"	"	"	"	"	"	
1,1-Dichloroethane	ND	2000	"	"	"	"	"	"	
1,1-Dichloroethene	ND	1000	"	"	"	"	"	"	
1,1-Dichloropropene	ND	5000	"	"	"	"	"	"	
1,2,3-Trichlorobenzene	ND	10000	"	"	"	"	"	"	
1,2,3-Trichloropropane	ND	5000	"	"	"	"	"	"	
1,2,4-Trichlorobenzene	ND	10000	"	"	"	"	"	"	
1,2,4-Trimethylbenzene	ND	5000	"	"	"	"	"	"	
1,2-Dibromo-3-chloropropane	ND	10000	"	"	"	"	"	"	
1,2-Dibromoethane	ND	5000	"	"	"	"	"	"	
1,2-Dichlorobenzene	ND	5000	"	"	"	"	"	"	
1,2-Dichloroethane	ND	2000	"	"	"	"	"	"	
1,2-Dichloropropane	ND	5000	"	"	"	"	"	"	
1,3,5-Trimethylbenzene	ND	5000	"	"	"	"	"	"	
1,3-Dichlorobenzene	ND	5000	"	"	"	"	"	"	
1,3-Dichloropropane	ND	5000	"	"	"	"	"	"	
1,4-Dichlorobenzene	ND	5000	"	"	"	"	"	"	
2,2-Dichloropropane	ND	5000	"	"	"	"	"	"	
2-Chlorotoluene	ND	5000	"	"	"	"	"	"	
4-Chlorotoluene	ND	5000	"	"	"	"	"	"	
Benzene	ND	1000	"	"	"	"	"	"	
Bromobenzene	ND	5000	"	"	"	"	"	"	
Bromochloromethane	ND	5000	"	"	"	"	"	"	
Bromodichloromethane	ND	5000	"	"	"	"	"	"	
Bromoform	ND	5000	"	"	"	"	"	"	
Bromomethane	ND	5000	"	"	"	"	"	"	
Carbon disulfide	ND	5000	"	"	"	"	"	"	
Carbon tetrachloride	ND	2000	"	"	"	"	"	"	
Chlorobenzene	ND	5000	"	"	"	"	"	"	
Chloroethane	ND	2000	"	"	"	"	"	"	
Chloroform	ND	2000	"	"	"	"	"	"	
Chloromethane	ND	5000	"	"	"	"	"	"	
cis-1,2-Dichloroethene	ND	2000	"	"	"	"	"	"	

*The results in this report apply to the samples analyzed in accordance with the chain of custody document. This analytical report must be reproduced in its entirety.*



The Source Group  
1962 Freeman Ave.  
Signal Hill, CA 90755

Project: 15306 Norwalk Blvd. Norwalk, CA.

Project Number: EST3043

Project Manager: Paul Parmentier

**Reported:**

25-Nov-15 09:41

## Volatile Organic Compounds

### Environmental Support Technologies

Analyte	Result	Reporting Limit	Units	Dilution	Batch	Prepared	Analyzed	Method	Notes
<b>SV7-15 3PV (4K52401-09) Air Sampled: 11/24/15 13:00 Analyzed: 11/24/15 13:14</b>									
cis-1,3-Dichloropropene	ND	5000	ug/m <sup>3</sup> Air	10	45K2401	11/24/15	11/24/15	EPA 8260B	
Dibromochloromethane	ND	5000	"	"	"	"	"	"	
Dibromomethane	ND	5000	"	"	"	"	"	"	
Dichlorodifluoromethane	ND	2000	"	"	"	"	"	"	
Diisopropyl Ether (DIPE)	ND	5000	"	"	"	"	"	"	
Ethyl tert-butyl ether (EtBE)	ND	5000	"	"	"	"	"	"	
Ethylbenzene	ND	2000	"	"	"	"	"	"	
Hexachlorobutadiene	ND	10000	"	"	"	"	"	"	
Isopropylbenzene	ND	5000	"	"	"	"	"	"	
meta- and para-Xylenes	ND	5000	"	"	"	"	"	"	
Methyl tert-butyl ether (MtBE)	ND	5000	"	"	"	"	"	"	
Methylene Chloride	ND	2000	"	"	"	"	"	"	
Naphthalene	ND	10000	"	"	"	"	"	"	
n-Butylbenzene	ND	10000	"	"	"	"	"	"	
n-Propylbenzene	ND	5000	"	"	"	"	"	"	
ortho-Xylene	ND	2000	"	"	"	"	"	"	
p-Isopropyltoluene	ND	5000	"	"	"	"	"	"	
sec-Butylbenzene	ND	5000	"	"	"	"	"	"	
Styrene	ND	5000	"	"	"	"	"	"	
tert-Amyl methyl ether (TAME)	ND	5000	"	"	"	"	"	"	
tert-Butanol (TBA)	ND	100000	"	"	"	"	"	"	
tert-Butylbenzene	ND	5000	"	"	"	"	"	"	
Tetrachloroethene	ND	1000	"	"	"	"	"	"	
Toluene	ND	5000	"	"	"	"	"	"	
trans-1,2-Dichloroethene	ND	2000	"	"	"	"	"	"	
trans-1,3-Dichloropropene	ND	5000	"	"	"	"	"	"	
Trichloroethene	ND	1000	"	"	"	"	"	"	
Trichlorofluoromethane	ND	2000	"	"	"	"	"	"	
Vinyl Chloride	ND	1000	"	"	"	"	"	"	
2-Propanol	ND	2900	"	"	"	"	"	"	
Surrogate: Dibromofluoromethane		107 %	75-125		"	"	"	"	
Surrogate: Toluene-d8		97.2 %	75-125		"	"	"	"	
Surrogate: 4-Bromofluorobenzene		98.1 %	75-125		"	"	"	"	
<b>Gasoline Range Hydrocarbons</b>	<b>620000</b>	500000	"	10	"	"	"	GROs by GC/MS	

The results in this report apply to the samples analyzed in accordance with the chain of custody document. This analytical report must be reproduced in its entirety.



The Source Group  
1962 Freeman Ave.  
Signal Hill, CA 90755

Project: 15306 Norwalk Blvd. Norwalk, CA.  
Project Number: EST3043  
Project Manager: Paul Parmentier

**Reported:**  
25-Nov-15 09:41

**Volatile Organic Compounds**  
**Environmental Support Technologies**

Analyte	Result	Reporting		Units	Dilution	Batch	Prepared	Analyzed	Method	Notes
			Limit							
SV6-5 3PV (4K52401-10) Air    Sampled: 11/24/15 13:30    Analyzed: 11/24/15 13:43										
1,1,1,2-Tetrachloroethane	ND	200	ug/m³ Air	1	45K2401	11/24/15	11/24/15	EPA 8260B		
1,1,1-Trichloroethane	ND	200	"	"	"	"	"	"		
1,1,2,2-Tetrachloroethane	ND	200	"	"	"	"	"	"		
1,1,2-Trichloroethane	ND	200	"	"	"	"	"	"		
1,1,2-Trichloro-trifluoroethane	ND	200	"	"	"	"	"	"		
1,1-Dichloroethane	ND	200	"	"	"	"	"	"		
1,1-Dichloroethene	ND	100	"	"	"	"	"	"		
1,1-Dichloropropene	ND	500	"	"	"	"	"	"		
1,2,3-Trichlorobenzene	ND	1000	"	"	"	"	"	"		
1,2,3-Trichloropropane	ND	500	"	"	"	"	"	"		
1,2,4-Trichlorobenzene	ND	1000	"	"	"	"	"	"		
1,2,4-Trimethylbenzene	ND	500	"	"	"	"	"	"		
1,2-Dibromo-3-chloropropane	ND	1000	"	"	"	"	"	"		
1,2-Dibromoethane	ND	500	"	"	"	"	"	"		
1,2-Dichlorobenzene	ND	500	"	"	"	"	"	"		
1,2-Dichloroethane	ND	200	"	"	"	"	"	"		
1,2-Dichloropropane	ND	500	"	"	"	"	"	"		
1,3,5-Trimethylbenzene	ND	500	"	"	"	"	"	"		
1,3-Dichlorobenzene	ND	500	"	"	"	"	"	"		
1,3-Dichloropropane	ND	500	"	"	"	"	"	"		
1,4-Dichlorobenzene	ND	500	"	"	"	"	"	"		
2,2-Dichloropropane	ND	500	"	"	"	"	"	"		
2-Chlorotoluene	ND	500	"	"	"	"	"	"		
4-Chlorotoluene	ND	500	"	"	"	"	"	"		
Benzene	ND	100	"	"	"	"	"	"		
Bromobenzene	ND	500	"	"	"	"	"	"		
Bromochloromethane	ND	500	"	"	"	"	"	"		
Bromodichloromethane	ND	500	"	"	"	"	"	"		
Bromoform	ND	500	"	"	"	"	"	"		
Bromomethane	ND	500	"	"	"	"	"	"		
Carbon disulfide	ND	500	"	"	"	"	"	"		
Carbon tetrachloride	ND	200	"	"	"	"	"	"		
Chlorobenzene	ND	500	"	"	"	"	"	"		
Chloroethane	ND	200	"	"	"	"	"	"		
Chloroform	ND	200	"	"	"	"	"	"		
Chloromethane	ND	500	"	"	"	"	"	"		
cis-1,2-Dichloroethene	ND	200	"	"	"	"	"	"		

*The results in this report apply to the samples analyzed in accordance with the chain of custody document. This analytical report must be reproduced in its entirety.*



The Source Group  
1962 Freeman Ave.  
Signal Hill, CA 90755

Project: 15306 Norwalk Blvd. Norwalk, CA.  
Project Number: EST3043  
Project Manager: Paul Parmentier

**Reported:**  
25-Nov-15 09:41

## Volatile Organic Compounds

### Environmental Support Technologies

Analyte	Result	Reporting Limit	Units	Dilution	Batch	Prepared	Analyzed	Method	Notes
<b>SV6-5 3PV (4K52401-10) Air Sampled: 11/24/15 13:30 Analyzed: 11/24/15 13:43</b>									
cis-1,3-Dichloropropene	ND	500	ug/m <sup>3</sup> Air	1	45K2401	11/24/15	11/24/15	EPA 8260B	
Dibromochloromethane	ND	500	"	"	"	"	"	"	
Dibromomethane	ND	500	"	"	"	"	"	"	
Dichlorodifluoromethane	ND	200	"	"	"	"	"	"	
Diisopropyl Ether (DIPE)	ND	500	"	"	"	"	"	"	
Ethyl tert-butyl ether (EtBE)	ND	500	"	"	"	"	"	"	
Ethylbenzene	ND	200	"	"	"	"	"	"	
Hexachlorobutadiene	ND	1000	"	"	"	"	"	"	
Isopropylbenzene	ND	500	"	"	"	"	"	"	
meta- and para-Xylenes	ND	500	"	"	"	"	"	"	
Methyl tert-butyl ether (MtBE)	ND	500	"	"	"	"	"	"	
Methylene Chloride	ND	200	"	"	"	"	"	"	
Naphthalene	ND	1000	"	"	"	"	"	"	
n-Butylbenzene	ND	1000	"	"	"	"	"	"	
n-Propylbenzene	ND	500	"	"	"	"	"	"	
ortho-Xylene	ND	200	"	"	"	"	"	"	
p-Isopropyltoluene	ND	500	"	"	"	"	"	"	
sec-Butylbenzene	ND	500	"	"	"	"	"	"	
Styrene	ND	500	"	"	"	"	"	"	
tert-Amyl methyl ether (TAME)	ND	500	"	"	"	"	"	"	
tert-Butanol (TBA)	ND	10000	"	"	"	"	"	"	
tert-Butylbenzene	ND	500	"	"	"	"	"	"	
Tetrachloroethene	ND	100	"	"	"	"	"	"	
Toluene	ND	500	"	"	"	"	"	"	
trans-1,2-Dichloroethene	ND	200	"	"	"	"	"	"	
trans-1,3-Dichloropropene	ND	500	"	"	"	"	"	"	
Trichloroethene	ND	100	"	"	"	"	"	"	
Trichlorofluoromethane	ND	200	"	"	"	"	"	"	
Vinyl Chloride	ND	100	"	"	"	"	"	"	
2-Propanol	ND	290	"	"	"	"	"	"	
Surrogate: Dibromofluoromethane		104 %	75-125		"	"	"	"	
Surrogate: Toluene-d8		97.8 %	75-125		"	"	"	"	
Surrogate: 4-Bromofluorobenzene		101 %	75-125		"	"	"	"	
Gasoline Range Hydrocarbons	ND	50000	"	"	"	"	"	GROs by GC/MS	

*The results in this report apply to the samples analyzed in accordance with the chain of custody document. This analytical report must be reproduced in its entirety.*



The Source Group  
1962 Freeman Ave.  
Signal Hill, CA 90755

Project: 15306 Norwalk Blvd. Norwalk, CA.  
Project Number: EST3043  
Project Manager: Paul Parmentier

**Reported:**  
25-Nov-15 09:41

## Volatile Organic Compounds

### Environmental Support Technologies

Analyte	Result	Reporting Limit	Units	Dilution	Batch	Prepared	Analyzed	Method	Notes
<b>SV6-10 3PV (4K52401-11) Air Sampled: 11/24/15 14:00 Analyzed: 11/24/15 14:11</b>									
1,1,1,2-Tetrachloroethane	ND	200	ug/m <sup>3</sup> Air	1	45K2401	11/24/15	11/24/15	EPA 8260B	
1,1,1-Trichloroethane	ND	200	"	"	"	"	"	"	
1,1,2,2-Tetrachloroethane	ND	200	"	"	"	"	"	"	
1,1,2-Trichloroethane	ND	200	"	"	"	"	"	"	
1,1,2-Trichloro-trifluoroethane	ND	200	"	"	"	"	"	"	
1,1-Dichloroethane	ND	200	"	"	"	"	"	"	
1,1-Dichloroethene	ND	100	"	"	"	"	"	"	
1,1-Dichloropropene	ND	500	"	"	"	"	"	"	
1,2,3-Trichlorobenzene	ND	1000	"	"	"	"	"	"	
1,2,3-Trichloropropane	ND	500	"	"	"	"	"	"	
1,2,4-Trichlorobenzene	ND	1000	"	"	"	"	"	"	
1,2,4-Trimethylbenzene	ND	500	"	"	"	"	"	"	
1,2-Dibromo-3-chloropropane	ND	1000	"	"	"	"	"	"	
1,2-Dibromoethane	ND	500	"	"	"	"	"	"	
1,2-Dichlorobenzene	ND	500	"	"	"	"	"	"	
1,2-Dichloroethane	ND	200	"	"	"	"	"	"	
1,2-Dichloropropane	ND	500	"	"	"	"	"	"	
1,3,5-Trimethylbenzene	ND	500	"	"	"	"	"	"	
1,3-Dichlorobenzene	ND	500	"	"	"	"	"	"	
1,3-Dichloropropane	ND	500	"	"	"	"	"	"	
1,4-Dichlorobenzene	ND	500	"	"	"	"	"	"	
2,2-Dichloropropane	ND	500	"	"	"	"	"	"	
2-Chlorotoluene	ND	500	"	"	"	"	"	"	
4-Chlorotoluene	ND	500	"	"	"	"	"	"	
Benzene	ND	100	"	"	"	"	"	"	
Bromobenzene	ND	500	"	"	"	"	"	"	
Bromochloromethane	ND	500	"	"	"	"	"	"	
Bromodichloromethane	ND	500	"	"	"	"	"	"	
Bromoform	ND	500	"	"	"	"	"	"	
Bromomethane	ND	500	"	"	"	"	"	"	
Carbon disulfide	ND	500	"	"	"	"	"	"	
Carbon tetrachloride	ND	200	"	"	"	"	"	"	
Chlorobenzene	ND	500	"	"	"	"	"	"	
Chloroethane	ND	200	"	"	"	"	"	"	
Chloroform	ND	200	"	"	"	"	"	"	
Chloromethane	ND	500	"	"	"	"	"	"	
cis-1,2-Dichloroethene	ND	200	"	"	"	"	"	"	

*The results in this report apply to the samples analyzed in accordance with the chain of custody document. This analytical report must be reproduced in its entirety.*



The Source Group  
1962 Freeman Ave.  
Signal Hill, CA 90755

Project: 15306 Norwalk Blvd. Norwalk, CA.  
Project Number: EST3043  
Project Manager: Paul Parmentier

**Reported:**  
25-Nov-15 09:41

## Volatile Organic Compounds

### Environmental Support Technologies

Analyte	Result	Reporting Limit	Units	Dilution	Batch	Prepared	Analyzed	Method	Notes
<b>SV6-10 3PV (4K52401-11) Air Sampled: 11/24/15 14:00 Analyzed: 11/24/15 14:11</b>									
cis-1,3-Dichloropropene	ND	500	ug/m <sup>3</sup> Air	1	45K2401	11/24/15	11/24/15	EPA 8260B	
Dibromochloromethane	ND	500	"	"	"	"	"	"	
Dibromomethane	ND	500	"	"	"	"	"	"	
Dichlorodifluoromethane	ND	200	"	"	"	"	"	"	
Diisopropyl Ether (DIPE)	ND	500	"	"	"	"	"	"	
Ethyl tert-butyl ether (EtBE)	ND	500	"	"	"	"	"	"	
Ethylbenzene	ND	200	"	"	"	"	"	"	
Hexachlorobutadiene	ND	1000	"	"	"	"	"	"	
Isopropylbenzene	ND	500	"	"	"	"	"	"	
meta- and para-Xylenes	ND	500	"	"	"	"	"	"	
Methyl tert-butyl ether (MtBE)	ND	500	"	"	"	"	"	"	
Methylene Chloride	ND	200	"	"	"	"	"	"	
Naphthalene	ND	1000	"	"	"	"	"	"	
n-Butylbenzene	ND	1000	"	"	"	"	"	"	
n-Propylbenzene	ND	500	"	"	"	"	"	"	
ortho-Xylene	ND	200	"	"	"	"	"	"	
p-Isopropyltoluene	ND	500	"	"	"	"	"	"	
sec-Butylbenzene	ND	500	"	"	"	"	"	"	
Styrene	ND	500	"	"	"	"	"	"	
tert-Amyl methyl ether (TAME)	ND	500	"	"	"	"	"	"	
tert-Butanol (TBA)	ND	10000	"	"	"	"	"	"	
tert-Butylbenzene	ND	500	"	"	"	"	"	"	
Tetrachloroethene	ND	100	"	"	"	"	"	"	
Toluene	ND	500	"	"	"	"	"	"	
trans-1,2-Dichloroethene	ND	200	"	"	"	"	"	"	
trans-1,3-Dichloropropene	ND	500	"	"	"	"	"	"	
Trichloroethene	ND	100	"	"	"	"	"	"	
Trichlorofluoromethane	ND	200	"	"	"	"	"	"	
Vinyl Chloride	ND	100	"	"	"	"	"	"	
2-Propanol	ND	290	"	"	"	"	"	"	
Surrogate: Dibromofluoromethane		106 %	75-125		"	"	"	"	
Surrogate: Toluene-d8		101 %	75-125		"	"	"	"	
Surrogate: 4-Bromofluorobenzene		97.9 %	75-125		"	"	"	"	
Gasoline Range Hydrocarbons	ND	50000	"	"	"	"	"	GROs by GC/MS	

*The results in this report apply to the samples analyzed in accordance with the chain of custody document. This analytical report must be reproduced in its entirety.*



The Source Group  
1962 Freeman Ave.  
Signal Hill, CA 90755

Project: 15306 Norwalk Blvd. Norwalk, CA.  
Project Number: EST3043  
Project Manager: Paul Parmentier

**Reported:**  
25-Nov-15 09:41

## Volatile Organic Compounds

### Environmental Support Technologies

Analyte	Result	Reporting Limit	Units	Dilution	Batch	Prepared	Analyzed	Method	Notes
<b>SV6-15 3PV (4K52401-12) Air Sampled: 11/24/15 14:25 Analyzed: 11/24/15 14:40</b>									
1,1,1,2-Tetrachloroethane	ND	200	ug/m³ Air	1	45K2401	11/24/15	11/24/15	EPA 8260B	
1,1,1-Trichloroethane	ND	200	"	"	"	"	"	"	
1,1,2,2-Tetrachloroethane	ND	200	"	"	"	"	"	"	
1,1,2-Trichloroethane	ND	200	"	"	"	"	"	"	
1,1,2-Trichloro-trifluoroethane	ND	200	"	"	"	"	"	"	
1,1-Dichloroethane	ND	200	"	"	"	"	"	"	
1,1-Dichloroethene	ND	100	"	"	"	"	"	"	
1,1-Dichloropropene	ND	500	"	"	"	"	"	"	
1,2,3-Trichlorobenzene	ND	1000	"	"	"	"	"	"	
1,2,3-Trichloropropane	ND	500	"	"	"	"	"	"	
1,2,4-Trichlorobenzene	ND	1000	"	"	"	"	"	"	
1,2,4-Trimethylbenzene	ND	500	"	"	"	"	"	"	
1,2-Dibromo-3-chloropropane	ND	1000	"	"	"	"	"	"	
1,2-Dibromoethane	ND	500	"	"	"	"	"	"	
1,2-Dichlorobenzene	ND	500	"	"	"	"	"	"	
1,2-Dichloroethane	ND	200	"	"	"	"	"	"	
1,2-Dichloropropane	ND	500	"	"	"	"	"	"	
1,3,5-Trimethylbenzene	ND	500	"	"	"	"	"	"	
1,3-Dichlorobenzene	ND	500	"	"	"	"	"	"	
1,3-Dichloropropane	ND	500	"	"	"	"	"	"	
1,4-Dichlorobenzene	ND	500	"	"	"	"	"	"	
2,2-Dichloropropane	ND	500	"	"	"	"	"	"	
2-Chlorotoluene	ND	500	"	"	"	"	"	"	
4-Chlorotoluene	ND	500	"	"	"	"	"	"	
Benzene	ND	100	"	"	"	"	"	"	
Bromobenzene	ND	500	"	"	"	"	"	"	
Bromochloromethane	ND	500	"	"	"	"	"	"	
Bromodichloromethane	ND	500	"	"	"	"	"	"	
Bromoform	ND	500	"	"	"	"	"	"	
Bromomethane	ND	500	"	"	"	"	"	"	
Carbon disulfide	ND	500	"	"	"	"	"	"	
Carbon tetrachloride	ND	200	"	"	"	"	"	"	
Chlorobenzene	ND	500	"	"	"	"	"	"	
Chloroethane	ND	200	"	"	"	"	"	"	
Chloroform	ND	200	"	"	"	"	"	"	
Chloromethane	ND	500	"	"	"	"	"	"	
cis-1,2-Dichloroethene	ND	200	"	"	"	"	"	"	

*The results in this report apply to the samples analyzed in accordance with the chain of custody document. This analytical report must be reproduced in its entirety.*



The Source Group  
1962 Freeman Ave.  
Signal Hill, CA 90755

Project: 15306 Norwalk Blvd. Norwalk, CA.

Project Number: EST3043

Project Manager: Paul Parmentier

**Reported:**

25-Nov-15 09:41

## Volatile Organic Compounds

### Environmental Support Technologies

Analyte	Result	Reporting Limit	Units	Dilution	Batch	Prepared	Analyzed	Method	Notes
<b>SV6-15 3PV (4K52401-12) Air Sampled: 11/24/15 14:25 Analyzed: 11/24/15 14:40</b>									
cis-1,3-Dichloropropene	ND	500	ug/m <sup>3</sup> Air	1	45K2401	11/24/15	11/24/15	EPA 8260B	
Dibromochloromethane	ND	500	"	"	"	"	"	"	
Dibromomethane	ND	500	"	"	"	"	"	"	
Dichlorodifluoromethane	ND	200	"	"	"	"	"	"	
Diisopropyl Ether (DIPE)	ND	500	"	"	"	"	"	"	
Ethyl tert-butyl ether (EtBE)	ND	500	"	"	"	"	"	"	
Ethylbenzene	ND	200	"	"	"	"	"	"	
Hexachlorobutadiene	ND	1000	"	"	"	"	"	"	
Isopropylbenzene	ND	500	"	"	"	"	"	"	
meta- and para-Xylenes	ND	500	"	"	"	"	"	"	
Methyl tert-butyl ether (MtBE)	ND	500	"	"	"	"	"	"	
Methylene Chloride	ND	200	"	"	"	"	"	"	
Naphthalene	ND	1000	"	"	"	"	"	"	
n-Butylbenzene	ND	1000	"	"	"	"	"	"	
n-Propylbenzene	ND	500	"	"	"	"	"	"	
ortho-Xylene	ND	200	"	"	"	"	"	"	
p-Isopropyltoluene	ND	500	"	"	"	"	"	"	
sec-Butylbenzene	ND	500	"	"	"	"	"	"	
Styrene	ND	500	"	"	"	"	"	"	
tert-Amyl methyl ether (TAME)	ND	500	"	"	"	"	"	"	
tert-Butanol (TBA)	ND	10000	"	"	"	"	"	"	
tert-Butylbenzene	ND	500	"	"	"	"	"	"	
Tetrachloroethene	ND	100	"	"	"	"	"	"	
Toluene	ND	500	"	"	"	"	"	"	
trans-1,2-Dichloroethene	ND	200	"	"	"	"	"	"	
trans-1,3-Dichloropropene	ND	500	"	"	"	"	"	"	
Trichloroethene	ND	100	"	"	"	"	"	"	
Trichlorofluoromethane	ND	200	"	"	"	"	"	"	
Vinyl Chloride	ND	100	"	"	"	"	"	"	
2-Propanol	ND	290	"	"	"	"	"	"	
Surrogate: Dibromofluoromethane		107 %	75-125		"	"	"	"	
Surrogate: Toluene-d8		99.8 %	75-125		"	"	"	"	
Surrogate: 4-Bromofluorobenzene		96.9 %	75-125		"	"	"	"	
Gasoline Range Hydrocarbons	ND	50000	"	"	"	"	"	GROs by GC/MS	

The results in this report apply to the samples analyzed in accordance with the chain of custody document. This analytical report must be reproduced in its entirety.





The Source Group  
1962 Freeman Ave.  
Signal Hill, CA 90755

Project: 15306 Norwalk Blvd. Norwalk, CA.

Project Number: EST3043

Project Manager: Paul Parmentier

**Reported:**  
25-Nov-15 09:41

## Volatile Organic Compounds

### Environmental Support Technologies

Analyte	Result	Reporting		Units	Dilution	Batch	Prepared	Analyzed	Method	Notes
			Limit							
SV8-5 3PV (4K52401-13) Air    Sampled: 11/24/15 14:55    Analyzed: 11/24/15 15:09										
1,1,1,2-Tetrachloroethane	ND	200	ug/m³ Air	1	45K2401	11/24/15	11/24/15	EPA 8260B		
1,1,1-Trichloroethane	ND	200	"	"	"	"	"	"	"	
1,1,2,2-Tetrachloroethane	ND	200	"	"	"	"	"	"	"	
1,1,2-Trichloroethane	ND	200	"	"	"	"	"	"	"	
1,1,2-Trichloro-trifluoroethane	ND	200	"	"	"	"	"	"	"	
1,1-Dichloroethane	ND	200	"	"	"	"	"	"	"	
1,1-Dichloroethene	ND	100	"	"	"	"	"	"	"	
1,1-Dichloropropene	ND	500	"	"	"	"	"	"	"	
1,2,3-Trichlorobenzene	ND	1000	"	"	"	"	"	"	"	
1,2,3-Trichloropropane	ND	500	"	"	"	"	"	"	"	
1,2,4-Trichlorobenzene	ND	1000	"	"	"	"	"	"	"	
1,2,4-Trimethylbenzene	ND	500	"	"	"	"	"	"	"	
1,2-Dibromo-3-chloropropane	ND	1000	"	"	"	"	"	"	"	
1,2-Dibromoethane	ND	500	"	"	"	"	"	"	"	
1,2-Dichlorobenzene	ND	500	"	"	"	"	"	"	"	
1,2-Dichloroethane	ND	200	"	"	"	"	"	"	"	
1,2-Dichloropropane	ND	500	"	"	"	"	"	"	"	
1,3,5-Trimethylbenzene	ND	500	"	"	"	"	"	"	"	
1,3-Dichlorobenzene	ND	500	"	"	"	"	"	"	"	
1,3-Dichloropropane	ND	500	"	"	"	"	"	"	"	
1,4-Dichlorobenzene	ND	500	"	"	"	"	"	"	"	
2,2-Dichloropropane	ND	500	"	"	"	"	"	"	"	
2-Chlorotoluene	ND	500	"	"	"	"	"	"	"	
4-Chlorotoluene	ND	500	"	"	"	"	"	"	"	
Benzene	ND	100	"	"	"	"	"	"	"	
Bromobenzene	ND	500	"	"	"	"	"	"	"	
Bromochloromethane	ND	500	"	"	"	"	"	"	"	
Bromodichloromethane	ND	500	"	"	"	"	"	"	"	
Bromoform	ND	500	"	"	"	"	"	"	"	
Bromomethane	ND	500	"	"	"	"	"	"	"	
Carbon disulfide	ND	500	"	"	"	"	"	"	"	
Carbon tetrachloride	ND	200	"	"	"	"	"	"	"	
Chlorobenzene	ND	500	"	"	"	"	"	"	"	
Chloroethane	ND	200	"	"	"	"	"	"	"	
Chloroform	ND	200	"	"	"	"	"	"	"	
Chloromethane	ND	500	"	"	"	"	"	"	"	
cis-1,2-Dichloroethene	ND	200	"	"	"	"	"	"	"	

*The results in this report apply to the samples analyzed in accordance with the chain of custody document. This analytical report must be reproduced in its entirety.*



The Source Group  
1962 Freeman Ave.  
Signal Hill, CA 90755

Project: 15306 Norwalk Blvd. Norwalk, CA.  
Project Number: EST3043  
Project Manager: Paul Parmentier

**Reported:**  
25-Nov-15 09:41

## Volatile Organic Compounds

### Environmental Support Technologies

Analyte	Result	Reporting Limit	Units	Dilution	Batch	Prepared	Analyzed	Method	Notes
<b>SV8-5 3PV (4K52401-13) Air Sampled: 11/24/15 14:55 Analyzed: 11/24/15 15:09</b>									
cis-1,3-Dichloropropene	ND	500	ug/m <sup>3</sup> Air	1	45K2401	11/24/15	11/24/15	EPA 8260B	
Dibromochloromethane	ND	500	"	"	"	"	"	"	
Dibromomethane	ND	500	"	"	"	"	"	"	
Dichlorodifluoromethane	ND	200	"	"	"	"	"	"	
Diisopropyl Ether (DIPE)	ND	500	"	"	"	"	"	"	
Ethyl tert-butyl ether (EtBE)	ND	500	"	"	"	"	"	"	
Ethylbenzene	ND	200	"	"	"	"	"	"	
Hexachlorobutadiene	ND	1000	"	"	"	"	"	"	
Isopropylbenzene	ND	500	"	"	"	"	"	"	
meta- and para-Xylenes	ND	500	"	"	"	"	"	"	
Methyl tert-butyl ether (MtBE)	ND	500	"	"	"	"	"	"	
Methylene Chloride	ND	200	"	"	"	"	"	"	
Naphthalene	ND	1000	"	"	"	"	"	"	
n-Butylbenzene	ND	1000	"	"	"	"	"	"	
n-Propylbenzene	ND	500	"	"	"	"	"	"	
ortho-Xylene	ND	200	"	"	"	"	"	"	
p-Isopropyltoluene	ND	500	"	"	"	"	"	"	
sec-Butylbenzene	ND	500	"	"	"	"	"	"	
Styrene	ND	500	"	"	"	"	"	"	
tert-Amyl methyl ether (TAME)	ND	500	"	"	"	"	"	"	
tert-Butanol (TBA)	ND	10000	"	"	"	"	"	"	
tert-Butylbenzene	ND	500	"	"	"	"	"	"	
Tetrachloroethene	ND	100	"	"	"	"	"	"	
Toluene	ND	500	"	"	"	"	"	"	
trans-1,2-Dichloroethene	ND	200	"	"	"	"	"	"	
trans-1,3-Dichloropropene	ND	500	"	"	"	"	"	"	
Trichloroethene	ND	100	"	"	"	"	"	"	
Trichlorofluoromethane	ND	200	"	"	"	"	"	"	
Vinyl Chloride	ND	100	"	"	"	"	"	"	
2-Propanol	ND	290	"	"	"	"	"	"	
Surrogate: Dibromofluoromethane		110 %	75-125		"	"	"	"	
Surrogate: Toluene-d8		94.4 %	75-125		"	"	"	"	
Surrogate: 4-Bromofluorobenzene		100 %	75-125		"	"	"	"	
Gasoline Range Hydrocarbons	ND	50000	"	"	"	"	"	GROs by GC/MS	

The results in this report apply to the samples analyzed in accordance with the chain of custody document. This analytical report must be reproduced in its entirety.



The Source Group  
1962 Freeman Ave.  
Signal Hill, CA 90755

Project: 15306 Norwalk Blvd. Norwalk, CA.  
Project Number: EST3043  
Project Manager: Paul Parmentier

**Reported:**  
25-Nov-15 09:41

## Volatile Organic Compounds

### Environmental Support Technologies

Analyte	Result	Reporting Limit	Units	Dilution	Batch	Prepared	Analyzed	Method	Notes
<b>SV8-10 3PV (4K52401-14) Air Sampled: 11/24/15 15:25 Analyzed: 11/24/15 15:37</b>									
1,1,1,2-Tetrachloroethane	ND	200	ug/m <sup>3</sup> Air	1	45K2401	11/24/15	11/24/15	EPA 8260B	
1,1,1-Trichloroethane	ND	200	"	"	"	"	"	"	
1,1,2,2-Tetrachloroethane	ND	200	"	"	"	"	"	"	
1,1,2-Trichloroethane	ND	200	"	"	"	"	"	"	
1,1,2-Trichloro-trifluoroethane	ND	200	"	"	"	"	"	"	
1,1-Dichloroethane	ND	200	"	"	"	"	"	"	
1,1-Dichloroethene	ND	100	"	"	"	"	"	"	
1,1-Dichloropropene	ND	500	"	"	"	"	"	"	
1,2,3-Trichlorobenzene	ND	1000	"	"	"	"	"	"	
1,2,3-Trichloropropane	ND	500	"	"	"	"	"	"	
1,2,4-Trichlorobenzene	ND	1000	"	"	"	"	"	"	
1,2,4-Trimethylbenzene	ND	500	"	"	"	"	"	"	
1,2-Dibromo-3-chloropropane	ND	1000	"	"	"	"	"	"	
1,2-Dibromoethane	ND	500	"	"	"	"	"	"	
1,2-Dichlorobenzene	ND	500	"	"	"	"	"	"	
1,2-Dichloroethane	ND	200	"	"	"	"	"	"	
1,2-Dichloropropane	ND	500	"	"	"	"	"	"	
1,3,5-Trimethylbenzene	ND	500	"	"	"	"	"	"	
1,3-Dichlorobenzene	ND	500	"	"	"	"	"	"	
1,3-Dichloropropane	ND	500	"	"	"	"	"	"	
1,4-Dichlorobenzene	ND	500	"	"	"	"	"	"	
2,2-Dichloropropane	ND	500	"	"	"	"	"	"	
2-Chlorotoluene	ND	500	"	"	"	"	"	"	
4-Chlorotoluene	ND	500	"	"	"	"	"	"	
Benzene	ND	100	"	"	"	"	"	"	
Bromobenzene	ND	500	"	"	"	"	"	"	
Bromochloromethane	ND	500	"	"	"	"	"	"	
Bromodichloromethane	ND	500	"	"	"	"	"	"	
Bromoform	ND	500	"	"	"	"	"	"	
Bromomethane	ND	500	"	"	"	"	"	"	
Carbon disulfide	ND	500	"	"	"	"	"	"	
Carbon tetrachloride	ND	200	"	"	"	"	"	"	
Chlorobenzene	ND	500	"	"	"	"	"	"	
Chloroethane	ND	200	"	"	"	"	"	"	
Chloroform	ND	200	"	"	"	"	"	"	
Chloromethane	ND	500	"	"	"	"	"	"	
cis-1,2-Dichloroethene	ND	200	"	"	"	"	"	"	

*The results in this report apply to the samples analyzed in accordance with the chain of custody document. This analytical report must be reproduced in its entirety.*



The Source Group  
1962 Freeman Ave.  
Signal Hill, CA 90755

Project: 15306 Norwalk Blvd. Norwalk, CA.  
Project Number: EST3043  
Project Manager: Paul Parmentier

**Reported:**  
25-Nov-15 09:41

## Volatile Organic Compounds

### Environmental Support Technologies

Analyte	Result	Reporting Limit	Units	Dilution	Batch	Prepared	Analyzed	Method	Notes
<b>SV8-10 3PV (4K52401-14) Air Sampled: 11/24/15 15:25 Analyzed: 11/24/15 15:37</b>									
cis-1,3-Dichloropropene	ND	500	ug/m <sup>3</sup> Air	1	45K2401	11/24/15	11/24/15	EPA 8260B	
Dibromochloromethane	ND	500	"	"	"	"	"	"	
Dibromomethane	ND	500	"	"	"	"	"	"	
Dichlorodifluoromethane	ND	200	"	"	"	"	"	"	
Diisopropyl Ether (DIPE)	ND	500	"	"	"	"	"	"	
Ethyl tert-butyl ether (EtBE)	ND	500	"	"	"	"	"	"	
Ethylbenzene	ND	200	"	"	"	"	"	"	
Hexachlorobutadiene	ND	1000	"	"	"	"	"	"	
Isopropylbenzene	ND	500	"	"	"	"	"	"	
meta- and para-Xylenes	ND	500	"	"	"	"	"	"	
Methyl tert-butyl ether (MtBE)	ND	500	"	"	"	"	"	"	
Methylene Chloride	ND	200	"	"	"	"	"	"	
Naphthalene	ND	1000	"	"	"	"	"	"	
n-Butylbenzene	ND	1000	"	"	"	"	"	"	
n-Propylbenzene	ND	500	"	"	"	"	"	"	
ortho-Xylene	ND	200	"	"	"	"	"	"	
p-Isopropyltoluene	ND	500	"	"	"	"	"	"	
sec-Butylbenzene	ND	500	"	"	"	"	"	"	
Styrene	ND	500	"	"	"	"	"	"	
tert-Amyl methyl ether (TAME)	ND	500	"	"	"	"	"	"	
tert-Butanol (TBA)	ND	10000	"	"	"	"	"	"	
tert-Butylbenzene	ND	500	"	"	"	"	"	"	
Tetrachloroethene	ND	100	"	"	"	"	"	"	
Toluene	ND	500	"	"	"	"	"	"	
trans-1,2-Dichloroethene	ND	200	"	"	"	"	"	"	
trans-1,3-Dichloropropene	ND	500	"	"	"	"	"	"	
Trichloroethene	ND	100	"	"	"	"	"	"	
Trichlorofluoromethane	ND	200	"	"	"	"	"	"	
Vinyl Chloride	ND	100	"	"	"	"	"	"	
2-Propanol	ND	290	"	"	"	"	"	"	
Surrogate: Dibromofluoromethane		106 %	75-125		"	"	"	"	
Surrogate: Toluene-d8		97.3 %	75-125		"	"	"	"	
Surrogate: 4-Bromofluorobenzene		99.7 %	75-125		"	"	"	"	
Gasoline Range Hydrocarbons	ND	50000	"	"	"	"	"	GROs by GC/MS	

*The results in this report apply to the samples analyzed in accordance with the chain of custody document. This analytical report must be reproduced in its entirety.*



The Source Group  
1962 Freeman Ave.  
Signal Hill, CA 90755

Project: 15306 Norwalk Blvd. Norwalk, CA.  
Project Number: EST3043  
Project Manager: Paul Parmentier

**Reported:**  
25-Nov-15 09:41

## Volatile Organic Compounds

### Environmental Support Technologies

Analyte	Result	Reporting Limit	Units	Dilution	Batch	Prepared	Analyzed	Method	Notes
<b>SV8-15 3PV (4K52401-15) Air Sampled: 11/24/15 15:55 Analyzed: 11/24/15 16:06</b>									
1,1,1,2-Tetrachloroethane	ND	200	ug/m <sup>3</sup> Air	1	45K2401	11/24/15	11/24/15	EPA 8260B	
1,1,1-Trichloroethane	ND	200	"	"	"	"	"	"	
1,1,2,2-Tetrachloroethane	ND	200	"	"	"	"	"	"	
1,1,2-Trichloroethane	ND	200	"	"	"	"	"	"	
1,1,2-Trichloro-trifluoroethane	ND	200	"	"	"	"	"	"	
1,1-Dichloroethane	ND	200	"	"	"	"	"	"	
1,1-Dichloroethene	ND	100	"	"	"	"	"	"	
1,1-Dichloropropene	ND	500	"	"	"	"	"	"	
1,2,3-Trichlorobenzene	ND	1000	"	"	"	"	"	"	
1,2,3-Trichloropropane	ND	500	"	"	"	"	"	"	
1,2,4-Trichlorobenzene	ND	1000	"	"	"	"	"	"	
1,2,4-Trimethylbenzene	ND	500	"	"	"	"	"	"	
1,2-Dibromo-3-chloropropane	ND	1000	"	"	"	"	"	"	
1,2-Dibromoethane	ND	500	"	"	"	"	"	"	
1,2-Dichlorobenzene	ND	500	"	"	"	"	"	"	
1,2-Dichloroethane	ND	200	"	"	"	"	"	"	
1,2-Dichloropropane	ND	500	"	"	"	"	"	"	
1,3,5-Trimethylbenzene	ND	500	"	"	"	"	"	"	
1,3-Dichlorobenzene	ND	500	"	"	"	"	"	"	
1,3-Dichloropropane	ND	500	"	"	"	"	"	"	
1,4-Dichlorobenzene	ND	500	"	"	"	"	"	"	
2,2-Dichloropropane	ND	500	"	"	"	"	"	"	
2-Chlorotoluene	ND	500	"	"	"	"	"	"	
4-Chlorotoluene	ND	500	"	"	"	"	"	"	
Benzene	ND	100	"	"	"	"	"	"	
Bromobenzene	ND	500	"	"	"	"	"	"	
Bromochloromethane	ND	500	"	"	"	"	"	"	
Bromodichloromethane	ND	500	"	"	"	"	"	"	
Bromoform	ND	500	"	"	"	"	"	"	
Bromomethane	ND	500	"	"	"	"	"	"	
Carbon disulfide	ND	500	"	"	"	"	"	"	
Carbon tetrachloride	ND	200	"	"	"	"	"	"	
Chlorobenzene	ND	500	"	"	"	"	"	"	
Chloroethane	ND	200	"	"	"	"	"	"	
Chloroform	ND	200	"	"	"	"	"	"	
Chloromethane	ND	500	"	"	"	"	"	"	
cis-1,2-Dichloroethene	ND	200	"	"	"	"	"	"	

*The results in this report apply to the samples analyzed in accordance with the chain of custody document. This analytical report must be reproduced in its entirety.*



The Source Group  
1962 Freeman Ave.  
Signal Hill, CA 90755

Project: 15306 Norwalk Blvd. Norwalk, CA.  
Project Number: EST3043  
Project Manager: Paul Parmentier

**Reported:**  
25-Nov-15 09:41

## Volatile Organic Compounds

### Environmental Support Technologies

Analyte	Result	Reporting Limit	Units	Dilution	Batch	Prepared	Analyzed	Method	Notes
<b>SV8-15 3PV (4K52401-15) Air Sampled: 11/24/15 15:55 Analyzed: 11/24/15 16:06</b>									
cis-1,3-Dichloropropene	ND	500	ug/m <sup>3</sup> Air	1	45K2401	11/24/15	11/24/15	EPA 8260B	
Dibromochloromethane	ND	500	"	"	"	"	"	"	
Dibromomethane	ND	500	"	"	"	"	"	"	
Dichlorodifluoromethane	ND	200	"	"	"	"	"	"	
Diisopropyl Ether (DIPE)	ND	500	"	"	"	"	"	"	
Ethyl tert-butyl ether (EtBE)	ND	500	"	"	"	"	"	"	
Ethylbenzene	ND	200	"	"	"	"	"	"	
Hexachlorobutadiene	ND	1000	"	"	"	"	"	"	
Isopropylbenzene	ND	500	"	"	"	"	"	"	
meta- and para-Xylenes	ND	500	"	"	"	"	"	"	
Methyl tert-butyl ether (MtBE)	ND	500	"	"	"	"	"	"	
Methylene Chloride	ND	200	"	"	"	"	"	"	
Naphthalene	ND	1000	"	"	"	"	"	"	
n-Butylbenzene	ND	1000	"	"	"	"	"	"	
n-Propylbenzene	ND	500	"	"	"	"	"	"	
ortho-Xylene	ND	200	"	"	"	"	"	"	
p-Isopropyltoluene	ND	500	"	"	"	"	"	"	
sec-Butylbenzene	ND	500	"	"	"	"	"	"	
Styrene	ND	500	"	"	"	"	"	"	
tert-Amyl methyl ether (TAME)	ND	500	"	"	"	"	"	"	
tert-Butanol (TBA)	ND	10000	"	"	"	"	"	"	
tert-Butylbenzene	ND	500	"	"	"	"	"	"	
Tetrachloroethene	ND	100	"	"	"	"	"	"	
Toluene	ND	500	"	"	"	"	"	"	
trans-1,2-Dichloroethene	ND	200	"	"	"	"	"	"	
trans-1,3-Dichloropropene	ND	500	"	"	"	"	"	"	
Trichloroethene	ND	100	"	"	"	"	"	"	
Trichlorofluoromethane	ND	200	"	"	"	"	"	"	
Vinyl Chloride	ND	100	"	"	"	"	"	"	
2-Propanol	ND	290	"	"	"	"	"	"	
Surrogate: Dibromofluoromethane		107 %	75-125		"	"	"	"	
Surrogate: Toluene-d8		98.4 %	75-125		"	"	"	"	
Surrogate: 4-Bromofluorobenzene		103 %	75-125		"	"	"	"	
Gasoline Range Hydrocarbons	ND	50000	"	"	"	"	"	GROs by GC/MS	

*The results in this report apply to the samples analyzed in accordance with the chain of custody document. This analytical report must be reproduced in its entirety.*



The Source Group  
1962 Freeman Ave.  
Signal Hill, CA 90755

Project: 15306 Norwalk Blvd. Norwalk, CA.  
Project Number: EST3043  
Project Manager: Paul Parmentier

**Reported:**  
25-Nov-15 09:41

## Volatile Organic Compounds

### Environmental Support Technologies

Analyte	Result	Reporting Limit	Units	Dilution	Batch	Prepared	Analyzed	Method	Notes
<b>SV8-20 3PV (4K52401-16) Air Sampled: 11/24/15 16:25 Analyzed: 11/24/15 16:35</b>									
1,1,1,2-Tetrachloroethane	ND	200	ug/m <sup>3</sup> Air	1	45K2401	11/24/15	11/24/15	EPA 8260B	
1,1,1-Trichloroethane	ND	200	"	"	"	"	"	"	
1,1,2,2-Tetrachloroethane	ND	200	"	"	"	"	"	"	
1,1,2-Trichloroethane	ND	200	"	"	"	"	"	"	
1,1,2-Trichloro-trifluoroethane	ND	200	"	"	"	"	"	"	
1,1-Dichloroethane	ND	200	"	"	"	"	"	"	
1,1-Dichloroethene	ND	100	"	"	"	"	"	"	
1,1-Dichloropropene	ND	500	"	"	"	"	"	"	
1,2,3-Trichlorobenzene	ND	1000	"	"	"	"	"	"	
1,2,3-Trichloropropane	ND	500	"	"	"	"	"	"	
1,2,4-Trichlorobenzene	ND	1000	"	"	"	"	"	"	
1,2,4-Trimethylbenzene	ND	500	"	"	"	"	"	"	
1,2-Dibromo-3-chloropropane	ND	1000	"	"	"	"	"	"	
1,2-Dibromoethane	ND	500	"	"	"	"	"	"	
1,2-Dichlorobenzene	ND	500	"	"	"	"	"	"	
1,2-Dichloroethane	ND	200	"	"	"	"	"	"	
1,2-Dichloropropane	ND	500	"	"	"	"	"	"	
1,3,5-Trimethylbenzene	ND	500	"	"	"	"	"	"	
1,3-Dichlorobenzene	ND	500	"	"	"	"	"	"	
1,3-Dichloropropane	ND	500	"	"	"	"	"	"	
1,4-Dichlorobenzene	ND	500	"	"	"	"	"	"	
2,2-Dichloropropane	ND	500	"	"	"	"	"	"	
2-Chlorotoluene	ND	500	"	"	"	"	"	"	
4-Chlorotoluene	ND	500	"	"	"	"	"	"	
Benzene	ND	100	"	"	"	"	"	"	
Bromobenzene	ND	500	"	"	"	"	"	"	
Bromochloromethane	ND	500	"	"	"	"	"	"	
Bromodichloromethane	ND	500	"	"	"	"	"	"	
Bromoform	ND	500	"	"	"	"	"	"	
Bromomethane	ND	500	"	"	"	"	"	"	
Carbon disulfide	ND	500	"	"	"	"	"	"	
Carbon tetrachloride	ND	200	"	"	"	"	"	"	
Chlorobenzene	ND	500	"	"	"	"	"	"	
Chloroethane	ND	200	"	"	"	"	"	"	
Chloroform	ND	200	"	"	"	"	"	"	
Chloromethane	ND	500	"	"	"	"	"	"	
cis-1,2-Dichloroethene	ND	200	"	"	"	"	"	"	

*The results in this report apply to the samples analyzed in accordance with the chain of custody document. This analytical report must be reproduced in its entirety.*



The Source Group  
1962 Freeman Ave.  
Signal Hill, CA 90755

Project: 15306 Norwalk Blvd. Norwalk, CA.  
Project Number: EST3043  
Project Manager: Paul Parmentier

**Reported:**  
25-Nov-15 09:41

## Volatile Organic Compounds

### Environmental Support Technologies

Analyte	Result	Reporting Limit	Units	Dilution	Batch	Prepared	Analyzed	Method	Notes
<b>SV8-20 3PV (4K52401-16) Air Sampled: 11/24/15 16:25 Analyzed: 11/24/15 16:35</b>									
cis-1,3-Dichloropropene	ND	500	ug/m <sup>3</sup> Air	1	45K2401	11/24/15	11/24/15	EPA 8260B	
Dibromochloromethane	ND	500	"	"	"	"	"	"	
Dibromomethane	ND	500	"	"	"	"	"	"	
Dichlorodifluoromethane	ND	200	"	"	"	"	"	"	
Diisopropyl Ether (DIPE)	ND	500	"	"	"	"	"	"	
Ethyl tert-butyl ether (EtBE)	ND	500	"	"	"	"	"	"	
Ethylbenzene	ND	200	"	"	"	"	"	"	
Hexachlorobutadiene	ND	1000	"	"	"	"	"	"	
Isopropylbenzene	ND	500	"	"	"	"	"	"	
meta- and para-Xylenes	ND	500	"	"	"	"	"	"	
Methyl tert-butyl ether (MtBE)	ND	500	"	"	"	"	"	"	
Methylene Chloride	ND	200	"	"	"	"	"	"	
Naphthalene	ND	1000	"	"	"	"	"	"	
n-Butylbenzene	ND	1000	"	"	"	"	"	"	
n-Propylbenzene	ND	500	"	"	"	"	"	"	
ortho-Xylene	ND	200	"	"	"	"	"	"	
p-Isopropyltoluene	ND	500	"	"	"	"	"	"	
sec-Butylbenzene	ND	500	"	"	"	"	"	"	
Styrene	ND	500	"	"	"	"	"	"	
tert-Amyl methyl ether (TAME)	ND	500	"	"	"	"	"	"	
tert-Butanol (TBA)	ND	10000	"	"	"	"	"	"	
tert-Butylbenzene	ND	500	"	"	"	"	"	"	
Tetrachloroethene	ND	100	"	"	"	"	"	"	
Toluene	ND	500	"	"	"	"	"	"	
trans-1,2-Dichloroethene	ND	200	"	"	"	"	"	"	
trans-1,3-Dichloropropene	ND	500	"	"	"	"	"	"	
Trichloroethene	ND	100	"	"	"	"	"	"	
Trichlorofluoromethane	ND	200	"	"	"	"	"	"	
Vinyl Chloride	ND	100	"	"	"	"	"	"	
2-Propanol	ND	290	"	"	"	"	"	"	
Surrogate: Dibromofluoromethane		109 %	75-125		"	"	"	"	
Surrogate: Toluene-d8		96.0 %	75-125		"	"	"	"	
Surrogate: 4-Bromofluorobenzene		98.0 %	75-125		"	"	"	"	
Gasoline Range Hydrocarbons	ND	50000	"	"	"	"	"	GROs by GC/MS	

The results in this report apply to the samples analyzed in accordance with the chain of custody document. This analytical report must be reproduced in its entirety.





The Source Group  
1962 Freeman Ave.  
Signal Hill, CA 90755

Project: 15306 Norwalk Blvd. Norwalk, CA.  
Project Number: EST3043  
Project Manager: Paul Parmentier

**Reported:**  
25-Nov-15 09:41

## Volatile Organic Compounds

### Environmental Support Technologies

Analyte	Result	Reporting Limit	Units	Dilution	Batch	Prepared	Analyzed	Method	Notes
<b>SV8-25 3PV (4K52401-17) Air Sampled: 11/24/15 16:50 Analyzed: 11/24/15 17:04</b>									
1,1,1,2-Tetrachloroethane	ND	200	ug/m³ Air	1	45K2401	11/24/15	11/24/15	EPA 8260B	
1,1,1-Trichloroethane	ND	200	"	"	"	"	"	"	
1,1,2,2-Tetrachloroethane	ND	200	"	"	"	"	"	"	
1,1,2-Trichloroethane	ND	200	"	"	"	"	"	"	
1,1,2-Trichloro-trifluoroethane	ND	200	"	"	"	"	"	"	
1,1-Dichloroethane	ND	200	"	"	"	"	"	"	
1,1-Dichloroethene	ND	100	"	"	"	"	"	"	
1,1-Dichloropropene	ND	500	"	"	"	"	"	"	
1,2,3-Trichlorobenzene	ND	1000	"	"	"	"	"	"	
1,2,3-Trichloropropane	ND	500	"	"	"	"	"	"	
1,2,4-Trichlorobenzene	ND	1000	"	"	"	"	"	"	
<b>1,2,4-Trimethylbenzene</b>	<b>310</b>	500	"	"	"	"	"	"	J
1,2-Dibromo-3-chloropropane	ND	1000	"	"	"	"	"	"	
1,2-Dibromoethane	ND	500	"	"	"	"	"	"	
1,2-Dichlorobenzene	ND	500	"	"	"	"	"	"	
1,2-Dichloroethane	ND	200	"	"	"	"	"	"	
1,2-Dichloropropane	ND	500	"	"	"	"	"	"	
<b>1,3,5-Trimethylbenzene</b>	<b>320</b>	500	"	"	"	"	"	"	J
1,3-Dichlorobenzene	ND	500	"	"	"	"	"	"	
1,3-Dichloropropane	ND	500	"	"	"	"	"	"	
1,4-Dichlorobenzene	ND	500	"	"	"	"	"	"	
2,2-Dichloropropane	ND	500	"	"	"	"	"	"	
2-Chlorotoluene	ND	500	"	"	"	"	"	"	
4-Chlorotoluene	ND	500	"	"	"	"	"	"	
<b>Benzene</b>	<b>180</b>	100	"	"	"	"	"	"	
Bromobenzene	ND	500	"	"	"	"	"	"	
Bromochloromethane	ND	500	"	"	"	"	"	"	
Bromodichloromethane	ND	500	"	"	"	"	"	"	
Bromoform	ND	500	"	"	"	"	"	"	
Bromomethane	ND	500	"	"	"	"	"	"	
Carbon disulfide	ND	500	"	"	"	"	"	"	
Carbon tetrachloride	ND	200	"	"	"	"	"	"	
Chlorobenzene	ND	500	"	"	"	"	"	"	
Chloroethane	ND	200	"	"	"	"	"	"	
Chloroform	ND	200	"	"	"	"	"	"	
Chloromethane	ND	500	"	"	"	"	"	"	
cis-1,2-Dichloroethene	ND	200	"	"	"	"	"	"	

*The results in this report apply to the samples analyzed in accordance with the chain of custody document. This analytical report must be reproduced in its entirety.*



The Source Group  
1962 Freeman Ave.  
Signal Hill, CA 90755

Project: 15306 Norwalk Blvd. Norwalk, CA.  
Project Number: EST3043  
Project Manager: Paul Parmentier

**Reported:**  
25-Nov-15 09:41

### Volatile Organic Compounds Environmental Support Technologies

Analyte	Result	Reporting Limit	Units	Dilution	Batch	Prepared	Analyzed	Method	Notes
<b>SV8-25 3PV (4K52401-17) Air Sampled: 11/24/15 16:50 Analyzed: 11/24/15 17:04</b>									
cis-1,3-Dichloropropene	ND	500	ug/m <sup>3</sup> Air	1	45K2401	11/24/15	11/24/15	EPA 8260B	
Dibromochloromethane	ND	500	"	"	"	"	"	"	
Dibromomethane	ND	500	"	"	"	"	"	"	
Dichlorodifluoromethane	ND	200	"	"	"	"	"	"	
Diisopropyl Ether (DIPE)	ND	500	"	"	"	"	"	"	
Ethyl tert-butyl ether (EtBE)	ND	500	"	"	"	"	"	"	
Ethylbenzene	ND	200	"	"	"	"	"	"	
Hexachlorobutadiene	ND	1000	"	"	"	"	"	"	
<b>Isopropylbenzene</b>	<b>120</b>	500	"	"	"	"	"	"	J
<b>meta- and para-Xylenes</b>	<b>2400</b>	500	"	"	"	"	"	"	
Methyl tert-butyl ether (MtBE)	ND	500	"	"	"	"	"	"	
Methylene Chloride	ND	200	"	"	"	"	"	"	
Naphthalene	ND	1000	"	"	"	"	"	"	
n-Butylbenzene	ND	1000	"	"	"	"	"	"	
n-Propylbenzene	ND	500	"	"	"	"	"	"	
<b>ortho-Xylene</b>	<b>300</b>	200	"	"	"	"	"	"	
p-Isopropyltoluene	ND	500	"	"	"	"	"	"	
sec-Butylbenzene	ND	500	"	"	"	"	"	"	
Styrene	ND	500	"	"	"	"	"	"	
tert-Amyl methyl ether (TAME)	ND	500	"	"	"	"	"	"	
tert-Butanol (TBA)	ND	10000	"	"	"	"	"	"	
tert-Butylbenzene	ND	500	"	"	"	"	"	"	
Tetrachloroethene	ND	100	"	"	"	"	"	"	
Toluene	ND	500	"	"	"	"	"	"	
trans-1,2-Dichloroethene	ND	200	"	"	"	"	"	"	
trans-1,3-Dichloropropene	ND	500	"	"	"	"	"	"	
Trichloroethene	ND	100	"	"	"	"	"	"	
Trichlorofluoromethane	ND	200	"	"	"	"	"	"	
Vinyl Chloride	ND	100	"	"	"	"	"	"	
2-Propanol	ND	290	"	"	"	"	"	"	
<i>Surrogate: Dibromofluoromethane</i>		107 %	75-125		"	"	"	"	
<i>Surrogate: Toluene-d8</i>		104 %	75-125		"	"	"	"	
<i>Surrogate: 4-Bromofluorobenzene</i>		103 %	75-125		"	"	"	"	
<b>Gasoline Range Hydrocarbons</b>	<b>1300000</b>	50000	"	"	"	"	"	GROs by GC/MS	

The results in this report apply to the samples analyzed in accordance with the chain of custody document. This analytical report must be reproduced in its entirety.



The Source Group  
1962 Freeman Ave.  
Signal Hill, CA 90755

Project: 15306 Norwalk Blvd. Norwalk, CA.  
Project Number: EST3043  
Project Manager: Paul Parmentier

**Reported:**  
25-Nov-15 09:41

### Volatile Organic Compounds - Quality Control Environmental Support Technologies

Analyte	Result	Reporting Limit	Units	Spike Level	Source Result	%REC	%REC Limits	RPD	RPD Limit	Notes
<b>Batch 45K2401 - Volatiles</b>										
<b>Blank (45K2401-BLK1)</b>				Prepared & Analyzed: 11/24/15						
1,1,1,2-Tetrachloroethane	ND	200	ug/m <sup>3</sup> Air							
Gasoline Range Hydrocarbons	ND	50000	"							
1,1,1-Trichloroethane	ND	200	"							
1,1,2,2-Tetrachloroethane	ND	200	"							
1,1,2-Trichloroethane	ND	200	"							
1,1,2-Trichloro-trifluoroethane	ND	200	"							
1,1-Dichloroethane	ND	200	"							
1,1-Dichloroethene	ND	100	"							
1,1-Dichloropropene	ND	500	"							
1,2,3-Trichlorobenzene	ND	1000	"							
1,2,3-Trichloropropane	ND	500	"							
1,2,4-Trichlorobenzene	ND	1000	"							
1,2,4-Trimethylbenzene	ND	500	"							
1,2-Dibromo-3-chloropropane	ND	1000	"							
1,2-Dibromoethane	ND	500	"							
1,2-Dichlorobenzene	ND	500	"							
1,2-Dichloroethane	ND	200	"							
1,2-Dichloropropane	ND	500	"							
1,3,5-Trimethylbenzene	ND	500	"							
1,3-Dichlorobenzene	ND	500	"							
1,3-Dichloropropane	ND	500	"							
1,4-Dichlorobenzene	ND	500	"							
2,2-Dichloropropane	ND	500	"							
2-Chlorotoluene	ND	500	"							
4-Chlorotoluene	ND	500	"							
Benzene	ND	100	"							
Bromobenzene	ND	500	"							
Bromochloromethane	ND	500	"							
Bromodichloromethane	ND	500	"							
Bromoform	ND	500	"							
Bromomethane	ND	500	"							
Carbon disulfide	ND	500	"							
Carbon tetrachloride	ND	200	"							

*The results in this report apply to the samples analyzed in accordance with the chain of custody document. This analytical report must be reproduced in its entirety.*



The Source Group  
1962 Freeman Ave.  
Signal Hill, CA 90755

Project: 15306 Norwalk Blvd. Norwalk, CA.  
Project Number: EST3043  
Project Manager: Paul Parmentier

**Reported:**  
25-Nov-15 09:41

**Volatile Organic Compounds - Quality Control**  
**Environmental Support Technologies**

Analyte	Result	Reporting Limit	Units	Spike Level	Source Result	%REC	%REC Limits	RPD	RPD Limit	Notes
---------	--------	--------------------	-------	----------------	------------------	------	----------------	-----	--------------	-------

**Batch 45K2401 - Volatiles**

**Blank (45K2401-BLK1)**

Prepared & Analyzed: 11/24/15

Chlorobenzene	ND	500	ug/m <sup>3</sup> Air
Chloroethane	ND	200	"
Chloroform	ND	200	"
Chloromethane	ND	500	"
cis-1,2-Dichloroethene	ND	200	"
cis-1,3-Dichloropropene	ND	500	"
Dibromochloromethane	ND	500	"
Dibromomethane	ND	500	"
Dichlorodifluoromethane	ND	200	"
Diisopropyl Ether (DIPE)	ND	500	"
Ethyl tert-butyl ether (EtBE)	ND	500	"
Ethylbenzene	ND	200	"
Hexachlorobutadiene	ND	1000	"
Isopropylbenzene	ND	500	"
meta- and para-Xylenes	ND	500	"
Methyl tert-butyl ether (MtBE)	ND	500	"
Methylene Chloride	ND	200	"
Naphthalene	ND	1000	"
n-Butylbenzene	ND	1000	"
n-Propylbenzene	ND	500	"
ortho-Xylene	ND	200	"
p-Isopropyltoluene	ND	500	"
sec-Butylbenzene	ND	500	"
Styrene	ND	500	"
tert-Amyl methyl ether (TAME)	ND	500	"
tert-Butanol (TBA)	ND	10000	"
tert-Butylbenzene	ND	500	"
Tetrachloroethene	ND	100	"
Toluene	ND	500	"
trans-1,2-Dichloroethene	ND	200	"
trans-1,3-Dichloropropene	ND	500	"
Trichloroethene	ND	100	"
Trichlorofluoromethane	ND	200	"

*The results in this report apply to the samples analyzed in accordance with the chain of custody document. This analytical report must be reproduced in its entirety.*



The Source Group  
1962 Freeman Ave.  
Signal Hill, CA 90755

Project: 15306 Norwalk Blvd. Norwalk, CA.  
Project Number: EST3043  
Project Manager: Paul Parmentier

**Reported:**  
25-Nov-15 09:41

## Volatile Organic Compounds - Quality Control

### Environmental Support Technologies

Analyte	Result	Reporting Limit	Units	Spike Level	Source Result	%REC	%REC Limits	RPD	RPD Limit	Notes
---------	--------	--------------------	-------	----------------	------------------	------	----------------	-----	--------------	-------

#### Batch 45K2401 - Volatiles

##### Blank (45K2401-BLK1)

Prepared & Analyzed: 11/24/15

Vinyl Chloride	ND	100	ug/m <sup>3</sup> Air							
2-Propanol	ND	290	"							
Surrogate: Dibromofluoromethane	13600		"	12500		109	75-125			
Surrogate: Toluene-d8	12100		"	12500		97.0	75-125			
Surrogate: 4-Bromofluorobenzene	12500		"	12500		100	75-125			

##### LCS (45K2401-BS1)

Prepared & Analyzed: 11/24/15

1,1,1,2-Tetrachloroethane	12800	200	ug/m <sup>3</sup> Air	12500		103	75-136			
1,1,1-Trichloroethane	13200	200	"	12500		106	73-134			
1,1,2,2-Tetrachloroethane	13700	200	"	12500		109	56-149			
1,1,2-Trichloroethane	13000	200	"	12500		104	67-137			
1,1,2-Trichloro-trifluoroethane	13400	200	"	12500		108	83-125			
1,1-Dichloroethane	13300	200	"	12500		106	80-121			
1,1-Dichloroethene	13800	100	"	12500		111	73-137			
1,1-Dichloropropene	11900	500	"	12500		95.3	77-122			
1,2,3-Trichlorobenzene	12700	1000	"	12500		102	67-133			
1,2,3-Trichloropropane	12000	500	"	12500		96.0	56-145			
1,2,4-Trichlorobenzene	12300	1000	"	12500		98.5	71-135			
1,2,4-Trimethylbenzene	13000	500	"	12500		104	76-120			
1,2-Dibromo-3-chloropropane	11000	1000	"	12500		88.0	43-158			
1,2-Dibromoethane	13100	500	"	12500		105	80-123			
1,2-Dichlorobenzene	13600	500	"	12500		109	67-139			
1,2-Dichloroethane	13300	200	"	12500		107	75-131			
1,2-Dichloropropane	12800	500	"	12500		102	62-144			
1,3,5-Trimethylbenzene	13400	500	"	12500		107	78-125			
1,3-Dichlorobenzene	13400	500	"	12500		107	82-120			
1,3-Dichloropropane	12400	500	"	12500		99.4	61-145			
1,4-Dichlorobenzene	12800	500	"	12500		102	84-120			
2,2-Dichloropropane	12200	500	"	12500		98.0	76-134			
2-Chlorotoluene	13300	500	"	12500		106	78-127			
4-Chlorotoluene	13000	500	"	12500		104	77-127			
Benzene	13300	100	"	12500		107	79-118			
Bromobenzene	12200	500	"	12500		97.4	69-140			
Bromochloromethane	11700	500	"	12500		93.3	61-141			

The results in this report apply to the samples analyzed in accordance with the chain of custody document. This analytical report must be reproduced in its entirety.



The Source Group  
1962 Freeman Ave.  
Signal Hill, CA 90755

Project: 15306 Norwalk Blvd. Norwalk, CA.  
Project Number: EST3043  
Project Manager: Paul Parmentier

**Reported:**  
25-Nov-15 09:41

**Volatile Organic Compounds - Quality Control**  
**Environmental Support Technologies**

Analyte	Result	Reporting Limit	Units	Spike Level	Source Result	%REC	%REC Limits	RPD	RPD Limit	Notes
---------	--------	--------------------	-------	----------------	------------------	------	----------------	-----	--------------	-------

**Batch 45K2401 - Volatiles**

**LCS (45K2401-BS1)**

Prepared & Analyzed: 11/24/15

Bromodichloromethane	12300	500	ug/m <sup>3</sup> Air	12500		98.6	67-137			
Bromoform	12200	500	"	12500		97.6	57-152			
Bromomethane	13500	500	"	12500		108	51-148			
Carbon disulfide	12500	500	"	12500		100	61-140			
Carbon tetrachloride	13300	200	"	12500		106	74-143			
Chlorobenzene	13300	500	"	12500		107	67-140			
Chloroethane	12600	200	"	12500		101	60-137			
Chloroform	13900	200	"	12500		111	82-119			
Chloromethane	12800	500	"	12500		102	58-139			
cis-1,2-Dichloroethene	12500	200	"	12500		100	85-116			
cis-1,3-Dichloropropene	11700	500	"	12500		93.9	66-142			
Dibromochloromethane	12200	500	"	12500		97.8	61-140			
Dibromomethane	13000	500	"	12500		104	66-143			
Dichlorodifluoromethane	13200	200	"	12500		106	47-129			
Diisopropyl Ether (DIPE)	12900	500	"	12500		103	71-136			
Ethyl tert-butyl ether (EtBE)	11500	500	"	12500		92.2	66-137			
Ethylbenzene	13200	200	"	12500		106	83-115			
Hexachlorobutadiene	10500	1000	"	12500		84.1	71-145			
Isopropylbenzene	11500	500	"	12500		91.8	85-116			
meta- and para-Xylenes	25800	500	"	25000		103	83-115			
Methyl tert-butyl ether (MtBE)	26900	500	"	25000		108	38-176			
Methylene Chloride	12600	200	"	12500		101	81-126			
Naphthalene	13300	1000	"	12500		106	56-136			
n-Butylbenzene	12100	1000	"	12500		96.8	60-149			
n-Propylbenzene	13300	500	"	12500		106	77-129			
ortho-Xylene	13100	200	"	12500		105	85-115			
p-Isopropyltoluene	12200	500	"	12500		97.2	63-144			
sec-Butylbenzene	13400	500	"	12500		107	78-128			
Styrene	12900	500	"	12500		103	65-142			
tert-Amyl methyl ether (TAME)	13200	500	"	12500		106	62-141			
tert-Butanol (TBA)	152000	10000	"	125000		121	19-186			
tert-Butylbenzene	13100	500	"	12500		104	79-128			
Tetrachloroethene	12800	100	"	12500		102	66-144			

*The results in this report apply to the samples analyzed in accordance with the chain of custody document. This analytical report must be reproduced in its entirety.*



The Source Group  
1962 Freeman Ave.  
Signal Hill, CA 90755

Project: 15306 Norwalk Blvd. Norwalk, CA.  
Project Number: EST3043  
Project Manager: Paul Parmentier

**Reported:**  
25-Nov-15 09:41

### Volatile Organic Compounds - Quality Control Environmental Support Technologies

Analyte	Result	Reporting Limit	Units	Spike Level	Source Result	%REC	%REC Limits	RPD	RPD Limit	Notes
---------	--------	--------------------	-------	----------------	------------------	------	----------------	-----	--------------	-------

#### Batch 45K2401 - Volatiles

##### LCS (45K2401-BS1)

Prepared & Analyzed: 11/24/15

Toluene	12700	500	ug/m <sup>3</sup> Air	12500		102	70-115			
trans-1,2-Dichloroethene	13300	200	"	12500		106	72-133			
trans-1,3-Dichloropropene	12800	500	"	12500		102	68-140			
Trichloroethene	12800	100	"	12500		103	68-132			
Trichlorofluoromethane	12800	200	"	12500		103	62-144			
Vinyl Chloride	14000	100	"	12500		112	66-137			
Surrogate: Dibromofluoromethane	13500		"	12500		108	75-125			
Surrogate: Toluene-d8	12300		"	12500		98.1	75-125			
Surrogate: 4-Bromofluorobenzene	12500		"	12500		100	75-125			

##### LCS (45K2401-BS2)

Prepared & Analyzed: 11/24/15

Gasoline Range Hydrocarbons	216000	50000	ug/m <sup>3</sup> Air	250000		86.5	70-130			
-----------------------------	--------	-------	-----------------------	--------	--	------	--------	--	--	--

##### Duplicate (45K2401-DUP1)

Source: 4K52401-03

Prepared & Analyzed: 11/24/15

Gasoline Range Hydrocarbons	758000	500000	ug/m <sup>3</sup> Air		761000		0.408	50		
1,1,1,2-Tetrachloroethane	ND	2000	"		ND			50		
1,1,1-Trichloroethane	ND	2000	"		ND			50		
1,1,2,2-Tetrachloroethane	ND	2000	"		ND			50		
1,1,2-Trichloroethane	ND	2000	"		ND			50		
1,1,2-Trichloro-trifluoroethane	ND	2000	"		ND			50		
1,1-Dichloroethane	ND	2000	"		ND			50		
1,1-Dichloroethene	ND	1000	"		ND			50		
1,1-Dichloropropene	ND	5000	"		ND			50		
1,2,3-Trichlorobenzene	ND	10000	"		ND			50		
1,2,3-Trichloropropane	ND	5000	"		ND			50		
1,2,4-Trichlorobenzene	ND	10000	"		ND			50		
1,2,4-Trimethylbenzene	ND	5000	"		ND			50		
1,2-Dibromo-3-chloropropane	ND	10000	"		ND			50		
1,2-Dibromoethane	ND	5000	"		ND			50		
1,2-Dichlorobenzene	ND	5000	"		ND			50		
1,2-Dichloroethane	ND	2000	"		ND			50		
1,2-Dichloropropane	ND	5000	"		ND			50		
1,3,5-Trimethylbenzene	ND	5000	"		ND			50		
1,3-Dichlorobenzene	ND	5000	"		ND			50		

The results in this report apply to the samples analyzed in accordance with the chain of custody document. This analytical report must be reproduced in its entirety.



The Source Group  
1962 Freeman Ave.  
Signal Hill, CA 90755

Project: 15306 Norwalk Blvd. Norwalk, CA.  
Project Number: EST3043  
Project Manager: Paul Parmentier

**Reported:**  
25-Nov-15 09:41

**Volatile Organic Compounds - Quality Control**  
**Environmental Support Technologies**

Analyte	Result	Reporting Limit	Units	Spike Level	Source Result	%REC	%REC Limits	RPD	RPD Limit	Notes
---------	--------	--------------------	-------	----------------	------------------	------	----------------	-----	--------------	-------

**Batch 45K2401 - Volatiles**

Duplicate (45K2401-DUP1)	Source: 4K52401-03			Prepared & Analyzed: 11/24/15					
1,3-Dichloropropane	ND	5000	ug/m <sup>3</sup> Air		ND				50
1,4-Dichlorobenzene	ND	5000	"		ND				50
2,2-Dichloropropane	ND	5000	"		ND				50
2-Chlorotoluene	ND	5000	"		ND				50
4-Chlorotoluene	ND	5000	"		ND				50
Benzene	ND	1000	"		ND				50
Bromobenzene	ND	5000	"		ND				50
Bromochloromethane	ND	5000	"		ND				50
Bromodichloromethane	ND	5000	"		ND				50
Bromoform	ND	5000	"		ND				50
Bromomethane	ND	5000	"		ND				50
Carbon disulfide	ND	5000	"		ND				50
Carbon tetrachloride	ND	2000	"		ND				50
Chlorobenzene	ND	5000	"		ND				50
Chloroethane	ND	2000	"		ND				50
Chloroform	ND	2000	"		ND				50
Chloromethane	ND	5000	"		ND				50
cis-1,2-Dichloroethene	ND	2000	"		ND				50
cis-1,3-Dichloropropene	ND	5000	"		ND				50
Dibromochloromethane	ND	5000	"		ND				50
Dibromomethane	ND	5000	"		ND				50
Dichlorodifluoromethane	ND	2000	"		ND				50
Diisopropyl Ether (DIPE)	ND	5000	"		ND				50
Ethyl tert-butyl ether (EtBE)	ND	5000	"		ND				50
Ethylbenzene	ND	2000	"		ND				50
Hexachlorobutadiene	ND	10000	"		ND				50
Isopropylbenzene	ND	5000	"		ND				50
meta- and para-Xylenes	ND	5000	"		ND				50
Methyl tert-butyl ether (MtBE)	ND	5000	"		ND				50
Methylene Chloride	ND	2000	"		ND				50
Naphthalene	ND	10000	"		ND				50
n-Butylbenzene	ND	10000	"		ND				50
n-Propylbenzene	ND	5000	"		ND				50

*The results in this report apply to the samples analyzed in accordance with the chain of custody document. This analytical report must be reproduced in its entirety.*





The Source Group  
1962 Freeman Ave.  
Signal Hill, CA 90755

Project: 15306 Norwalk Blvd. Norwalk, CA.  
Project Number: EST3043  
Project Manager: Paul Parmentier

**Reported:**  
25-Nov-15 09:41

**Volatile Organic Compounds - Quality Control**  
**Environmental Support Technologies**

Analyte	Result	Reporting Limit	Units	Spike Level	Source Result	%REC	%REC Limits	RPD	RPD Limit	Notes
---------	--------	--------------------	-------	----------------	------------------	------	----------------	-----	--------------	-------

**Batch 45K2401 - Volatiles**

**Duplicate (45K2401-DUP1)**

**Source: 4K52401-03**

Prepared & Analyzed: 11/24/15

ortho-Xylene	ND	2000	ug/m <sup>3</sup> Air		ND				50	
p-Isopropyltoluene	ND	5000	"		ND				50	
sec-Butylbenzene	ND	5000	"		ND				50	
Styrene	ND	5000	"		ND				50	
tert-Amyl methyl ether (TAME)	ND	5000	"		ND				50	
tert-Butanol (TBA)	ND	100000	"		ND				50	
tert-Butylbenzene	ND	5000	"		ND				50	
Tetrachloroethene	ND	1000	"		ND				50	
Toluene	ND	5000	"		ND				50	
trans-1,2-Dichloroethene	ND	2000	"		ND				50	
trans-1,3-Dichloropropene	ND	5000	"		ND				50	
Trichloroethene	ND	1000	"		ND				50	
Trichlorofluoromethane	ND	2000	"		ND				50	
Vinyl Chloride	ND	1000	"		ND				50	
2-Propanol	ND	2900	"		ND				200	
Surrogate: Dibromofluoromethane	13400		"	12500		107	75-125			
Surrogate: Toluene-d8	12400		"	12500		99.4	75-125			
Surrogate: 4-Bromofluorobenzene	12200		"	12500		97.8	75-125			

The results in this report apply to the samples analyzed in accordance with the chain of custody document. This analytical report must be reproduced in its entirety.



The Source Group  
1962 Freeman Ave.  
Signal Hill, CA 90755

Project: 15306 Norwalk Blvd. Norwalk, CA.  
Project Number: EST3043  
Project Manager: Paul Parmentier

**Reported:**  
25-Nov-15 09:41

### Notes and Definitions

J	Detected but below the Reporting Limit; therefore, result is an estimated concentration (CLP J-Flag).
DET	Analyte DETECTED
ND	Analyte NOT DETECTED at or above the reporting limit
NR	Not Reported
dry	Sample results reported on a dry weight basis
RPD	Relative Percent Difference

---

*The results in this report apply to the samples analyzed in accordance with the chain of custody document. This analytical report must be reproduced in its entirety.*



November 30, 2015

Paul Parmentier  
The Source Group  
1962 Freeman Ave.  
Signal Hill, CA 90755

RE: 15306 Norwalk Blvd. Norwalk, CA.

Enclosed are the results of analyses for soil gas samples received by Environmental Support Technologies laboratory on 11/25/15 17:27. The analyses were performed according to the prescribed method as outlined by EPA 8260B. A shut in test was performed, leak test was performed, equipment blank was run, and selected purge volume was 3PV. If you have any questions concerning this report, please feel free to contact Project Manager.

Sincerely,

*Ashley Flores*

Ashley Flores  
Project Manager

Environmental Support Technologies laboratories are certified by the California Department of Health Services (CDHS),  
Environmental Laboratory Accreditation Program (ELAP) No's. 2772, 2773, and 2767.

16510 Aston Street, Irvine, California 92606  
Telephone: (949) 679-9500 Fax: (949) 679-9501



The Source Group  
1962 Freeman Ave.  
Signal Hill, CA 90755

Project: 15306 Norwalk Blvd. Norwalk, CA.  
Project Number: EST3043  
Project Manager: Paul Parmentier

**Reported:**  
30-Nov-15 09:17

#### ANALYTICAL REPORT FOR SAMPLES

Sample ID	Laboratory ID	Matrix	Date Sampled	Date Analyzed
Equipment Blank	4K52501-01	Air	25-Nov-15 08:10	25-Nov-15 08:24
Material Blank	4K52501-02	Air	25-Nov-15 08:40	25-Nov-15 08:53
SV9-5 3PV	4K52501-03	Air	25-Nov-15 09:10	25-Nov-15 09:22
SV9-10 3PV	4K52501-04	Air	25-Nov-15 10:05	25-Nov-15 10:19
SV9-15 3PV	4K52501-05	Air	25-Nov-15 10:30	25-Nov-15 10:47
SV10-5 3PV	4K52501-06	Air	25-Nov-15 11:45	25-Nov-15 12:00
SV10-10 3PV	4K52501-07	Air	25-Nov-15 12:10	25-Nov-15 12:29
SV10-15 3PV	4K52501-08	Air	25-Nov-15 13:40	25-Nov-15 13:56

---

*The results in this report apply to the samples analyzed in accordance with the chain of custody document. This analytical report must be reproduced in its entirety.*



The Source Group  
1962 Freeman Ave.  
Signal Hill, CA 90755

Project: 15306 Norwalk Blvd. Norwalk, CA.

Project Number: EST3043

Project Manager: Paul Parmentier

**Reported:**  
30-Nov-15 09:17

## Volatile Organic Compounds

### Environmental Support Technologies

Analyte	Result	Reporting Limit	Units	Dilution	Batch	Prepared	Analyzed	Method	Notes
<b>Equipment Blank (4K52501-01) Air    Sampled: 11/25/15 08:10    Analyzed: 11/25/15 08:24</b>									
1,1,1,2-Tetrachloroethane	ND	200	ug/m <sup>3</sup> Air	1	45K2501	11/25/15	11/25/15	EPA 8260B	
1,1,1-Trichloroethane	ND	200	"	"	"	"	"	"	
1,1,2,2-Tetrachloroethane	ND	200	"	"	"	"	"	"	
1,1,2-Trichloroethane	ND	200	"	"	"	"	"	"	
1,1,2-Trichloro-trifluoroethane	ND	200	"	"	"	"	"	"	
1,1-Dichloroethane	ND	200	"	"	"	"	"	"	
1,1-Dichloroethene	ND	100	"	"	"	"	"	"	
1,1-Dichloropropene	ND	500	"	"	"	"	"	"	
1,2,3-Trichlorobenzene	ND	1000	"	"	"	"	"	"	
1,2,3-Trichloropropane	ND	500	"	"	"	"	"	"	
1,2,4-Trichlorobenzene	ND	1000	"	"	"	"	"	"	
1,2,4-Trimethylbenzene	ND	500	"	"	"	"	"	"	
1,2-Dibromo-3-chloropropane	ND	1000	"	"	"	"	"	"	
1,2-Dibromoethane	ND	500	"	"	"	"	"	"	
1,2-Dichlorobenzene	ND	500	"	"	"	"	"	"	
1,2-Dichloroethane	ND	200	"	"	"	"	"	"	
1,2-Dichloropropane	ND	500	"	"	"	"	"	"	
1,3,5-Trimethylbenzene	ND	500	"	"	"	"	"	"	
1,3-Dichlorobenzene	ND	500	"	"	"	"	"	"	
1,3-Dichloropropane	ND	500	"	"	"	"	"	"	
1,4-Dichlorobenzene	ND	500	"	"	"	"	"	"	
2,2-Dichloropropane	ND	500	"	"	"	"	"	"	
2-Chlorotoluene	ND	500	"	"	"	"	"	"	
4-Chlorotoluene	ND	500	"	"	"	"	"	"	
Benzene	ND	100	"	"	"	"	"	"	
Bromobenzene	ND	500	"	"	"	"	"	"	
Bromochloromethane	ND	500	"	"	"	"	"	"	
Bromodichloromethane	ND	500	"	"	"	"	"	"	
Bromoform	ND	500	"	"	"	"	"	"	
Bromomethane	ND	500	"	"	"	"	"	"	
Carbon disulfide	ND	500	"	"	"	"	"	"	
Carbon tetrachloride	ND	200	"	"	"	"	"	"	
Chlorobenzene	ND	500	"	"	"	"	"	"	
Chloroethane	ND	200	"	"	"	"	"	"	
Chloroform	ND	200	"	"	"	"	"	"	
Chloromethane	ND	500	"	"	"	"	"	"	
cis-1,2-Dichloroethene	ND	200	"	"	"	"	"	"	

*The results in this report apply to the samples analyzed in accordance with the chain of custody document. This analytical report must be reproduced in its entirety.*



The Source Group  
1962 Freeman Ave.  
Signal Hill, CA 90755

Project: 15306 Norwalk Blvd. Norwalk, CA.  
Project Number: EST3043  
Project Manager: Paul Parmentier

**Reported:**  
30-Nov-15 09:17

## Volatile Organic Compounds

### Environmental Support Technologies

Analyte	Result	Reporting Limit	Units	Dilution	Batch	Prepared	Analyzed	Method	Notes
<b>Equipment Blank (4K52501-01) Air Sampled: 11/25/15 08:10 Analyzed: 11/25/15 08:24</b>									
cis-1,3-Dichloropropene	ND	500	ug/m <sup>3</sup> Air	1	45K2501	11/25/15	11/25/15	EPA 8260B	
Dibromochloromethane	ND	500	"	"	"	"	"	"	
Dibromomethane	ND	500	"	"	"	"	"	"	
Dichlorodifluoromethane	ND	200	"	"	"	"	"	"	
Diisopropyl Ether (DIPE)	ND	500	"	"	"	"	"	"	
Ethyl tert-butyl ether (EtBE)	ND	500	"	"	"	"	"	"	
Ethylbenzene	ND	200	"	"	"	"	"	"	
Hexachlorobutadiene	ND	1000	"	"	"	"	"	"	
Isopropylbenzene	ND	500	"	"	"	"	"	"	
meta- and para-Xylenes	ND	500	"	"	"	"	"	"	
Methyl tert-butyl ether (MtBE)	ND	500	"	"	"	"	"	"	
Methylene Chloride	ND	200	"	"	"	"	"	"	
Naphthalene	ND	1000	"	"	"	"	"	"	
n-Butylbenzene	ND	1000	"	"	"	"	"	"	
n-Propylbenzene	ND	500	"	"	"	"	"	"	
ortho-Xylene	ND	200	"	"	"	"	"	"	
p-Isopropyltoluene	ND	500	"	"	"	"	"	"	
sec-Butylbenzene	ND	500	"	"	"	"	"	"	
Styrene	ND	500	"	"	"	"	"	"	
tert-Amyl methyl ether (TAME)	ND	500	"	"	"	"	"	"	
tert-Butanol (TBA)	ND	10000	"	"	"	"	"	"	
tert-Butylbenzene	ND	500	"	"	"	"	"	"	
Tetrachloroethene	ND	100	"	"	"	"	"	"	
Toluene	ND	500	"	"	"	"	"	"	
trans-1,2-Dichloroethene	ND	200	"	"	"	"	"	"	
trans-1,3-Dichloropropene	ND	500	"	"	"	"	"	"	
Trichloroethene	ND	100	"	"	"	"	"	"	
Trichlorofluoromethane	ND	200	"	"	"	"	"	"	
Vinyl Chloride	ND	100	"	"	"	"	"	"	
2-Propanol	ND	290	"	"	"	"	"	"	
Surrogate: Dibromofluoromethane		111 %	75-125		"	"	"	"	
Surrogate: Toluene-d8		97.6 %	75-125		"	"	"	"	
Surrogate: 4-Bromofluorobenzene		101 %	75-125		"	"	"	"	
Gasoline Range Hydrocarbons	ND	50000	"	"	"	"	"	GROs by GC/MS	

*The results in this report apply to the samples analyzed in accordance with the chain of custody document. This analytical report must be reproduced in its entirety.*



The Source Group  
1962 Freeman Ave.  
Signal Hill, CA 90755

Project: 15306 Norwalk Blvd. Norwalk, CA.  
Project Number: EST3043  
Project Manager: Paul Parmentier

**Reported:**  
30-Nov-15 09:17

**Volatile Organic Compounds**  
**Environmental Support Technologies**

Analyte	Result	Reporting Limit	Units	Dilution	Batch	Prepared	Analyzed	Method	Notes
<b>Material Blank (4K52501-02) Air    Sampled: 11/25/15 08:40    Analyzed: 11/25/15 08:53</b>									
1,1,1,2-Tetrachloroethane	ND	200	ug/m <sup>3</sup> Air	1	45K2501	11/25/15	11/25/15	EPA 8260B	
1,1,1-Trichloroethane	ND	200	"	"	"	"	"	"	
1,1,2,2-Tetrachloroethane	ND	200	"	"	"	"	"	"	
1,1,2-Trichloroethane	ND	200	"	"	"	"	"	"	
1,1,2-Trichloro-trifluoroethane	ND	200	"	"	"	"	"	"	
1,1-Dichloroethane	ND	200	"	"	"	"	"	"	
1,1-Dichloroethene	ND	100	"	"	"	"	"	"	
1,1-Dichloropropene	ND	500	"	"	"	"	"	"	
1,2,3-Trichlorobenzene	ND	1000	"	"	"	"	"	"	
1,2,3-Trichloropropane	ND	500	"	"	"	"	"	"	
1,2,4-Trichlorobenzene	ND	1000	"	"	"	"	"	"	
1,2,4-Trimethylbenzene	ND	500	"	"	"	"	"	"	
1,2-Dibromo-3-chloropropane	ND	1000	"	"	"	"	"	"	
1,2-Dibromoethane	ND	500	"	"	"	"	"	"	
1,2-Dichlorobenzene	ND	500	"	"	"	"	"	"	
1,2-Dichloroethane	ND	200	"	"	"	"	"	"	
1,2-Dichloropropane	ND	500	"	"	"	"	"	"	
1,3,5-Trimethylbenzene	ND	500	"	"	"	"	"	"	
1,3-Dichlorobenzene	ND	500	"	"	"	"	"	"	
1,3-Dichloropropane	ND	500	"	"	"	"	"	"	
1,4-Dichlorobenzene	ND	500	"	"	"	"	"	"	
2,2-Dichloropropane	ND	500	"	"	"	"	"	"	
2-Chlorotoluene	ND	500	"	"	"	"	"	"	
4-Chlorotoluene	ND	500	"	"	"	"	"	"	
Benzene	ND	100	"	"	"	"	"	"	
Bromobenzene	ND	500	"	"	"	"	"	"	
Bromochloromethane	ND	500	"	"	"	"	"	"	
Bromodichloromethane	ND	500	"	"	"	"	"	"	
Bromoform	ND	500	"	"	"	"	"	"	
Bromomethane	ND	500	"	"	"	"	"	"	
Carbon disulfide	ND	500	"	"	"	"	"	"	
Carbon tetrachloride	ND	200	"	"	"	"	"	"	
Chlorobenzene	ND	500	"	"	"	"	"	"	
Chloroethane	ND	200	"	"	"	"	"	"	
Chloroform	ND	200	"	"	"	"	"	"	
Chloromethane	ND	500	"	"	"	"	"	"	
cis-1,2-Dichloroethene	ND	200	"	"	"	"	"	"	

*The results in this report apply to the samples analyzed in accordance with the chain of custody document. This analytical report must be reproduced in its entirety.*



The Source Group  
1962 Freeman Ave.  
Signal Hill, CA 90755

Project: 15306 Norwalk Blvd. Norwalk, CA.  
Project Number: EST3043  
Project Manager: Paul Parmentier

**Reported:**  
30-Nov-15 09:17

## Volatile Organic Compounds

### Environmental Support Technologies

Analyte	Result	Reporting Limit	Units	Dilution	Batch	Prepared	Analyzed	Method	Notes
<b>Material Blank (4K52501-02) Air    Sampled: 11/25/15 08:40    Analyzed: 11/25/15 08:53</b>									
cis-1,3-Dichloropropene	ND	500	ug/m³ Air	1	45K2501	11/25/15	11/25/15	EPA 8260B	
Dibromochloromethane	ND	500	"	"	"	"	"	"	
Dibromomethane	ND	500	"	"	"	"	"	"	
Dichlorodifluoromethane	ND	200	"	"	"	"	"	"	
Diisopropyl Ether (DIPE)	ND	500	"	"	"	"	"	"	
Ethyl tert-butyl ether (EtBE)	ND	500	"	"	"	"	"	"	
Ethylbenzene	ND	200	"	"	"	"	"	"	
Hexachlorobutadiene	ND	1000	"	"	"	"	"	"	
Isopropylbenzene	ND	500	"	"	"	"	"	"	
meta- and para-Xylenes	ND	500	"	"	"	"	"	"	
Methyl tert-butyl ether (MtBE)	ND	500	"	"	"	"	"	"	
Methylene Chloride	ND	200	"	"	"	"	"	"	
Naphthalene	ND	1000	"	"	"	"	"	"	
n-Butylbenzene	ND	1000	"	"	"	"	"	"	
n-Propylbenzene	ND	500	"	"	"	"	"	"	
ortho-Xylene	ND	200	"	"	"	"	"	"	
p-Isopropyltoluene	ND	500	"	"	"	"	"	"	
sec-Butylbenzene	ND	500	"	"	"	"	"	"	
Styrene	ND	500	"	"	"	"	"	"	
tert-Amyl methyl ether (TAME)	ND	500	"	"	"	"	"	"	
tert-Butanol (TBA)	ND	10000	"	"	"	"	"	"	
tert-Butylbenzene	ND	500	"	"	"	"	"	"	
Tetrachloroethene	ND	100	"	"	"	"	"	"	
Toluene	ND	500	"	"	"	"	"	"	
trans-1,2-Dichloroethene	ND	200	"	"	"	"	"	"	
trans-1,3-Dichloropropene	ND	500	"	"	"	"	"	"	
Trichloroethene	ND	100	"	"	"	"	"	"	
Trichlorofluoromethane	ND	200	"	"	"	"	"	"	
Vinyl Chloride	ND	100	"	"	"	"	"	"	
2-Propanol	ND	290	"	"	"	"	"	"	
Surrogate: Dibromofluoromethane		108 %	75-125		"	"	"	"	
Surrogate: Toluene-d8		96.8 %	75-125		"	"	"	"	
Surrogate: 4-Bromofluorobenzene		98.5 %	75-125		"	"	"	"	
Gasoline Range Hydrocarbons	ND	50000	"	"	"	"	"	GROs by GC/MS	

*The results in this report apply to the samples analyzed in accordance with the chain of custody document. This analytical report must be reproduced in its entirety.*





The Source Group  
1962 Freeman Ave.  
Signal Hill, CA 90755

Project: 15306 Norwalk Blvd. Norwalk, CA.  
Project Number: EST3043  
Project Manager: Paul Parmentier

**Reported:**  
30-Nov-15 09:17

**Volatile Organic Compounds**  
**Environmental Support Technologies**

Analyte	Result	Reporting		Units	Dilution	Batch	Prepared	Analyzed	Method	Notes
			Limit							
SV9-5 3PV (4K52501-03) Air    Sampled: 11/25/15 09:10    Analyzed: 11/25/15 09:22										
1,1,1,2-Tetrachloroethane	ND	200	ug/m³ Air	1	45K2501	11/25/15	11/25/15	EPA 8260B		
1,1,1-Trichloroethane	ND	200	"	"	"	"	"	"	"	
1,1,2,2-Tetrachloroethane	ND	200	"	"	"	"	"	"	"	
1,1,2-Trichloroethane	ND	200	"	"	"	"	"	"	"	
1,1,2-Trichloro-trifluoroethane	ND	200	"	"	"	"	"	"	"	
1,1-Dichloroethane	ND	200	"	"	"	"	"	"	"	
1,1-Dichloroethene	ND	100	"	"	"	"	"	"	"	
1,1-Dichloropropene	ND	500	"	"	"	"	"	"	"	
1,2,3-Trichlorobenzene	ND	1000	"	"	"	"	"	"	"	
1,2,3-Trichloropropane	ND	500	"	"	"	"	"	"	"	
1,2,4-Trichlorobenzene	ND	1000	"	"	"	"	"	"	"	
1,2,4-Trimethylbenzene	ND	500	"	"	"	"	"	"	"	
1,2-Dibromo-3-chloropropane	ND	1000	"	"	"	"	"	"	"	
1,2-Dibromoethane	ND	500	"	"	"	"	"	"	"	
1,2-Dichlorobenzene	ND	500	"	"	"	"	"	"	"	
1,2-Dichloroethane	ND	200	"	"	"	"	"	"	"	
1,2-Dichloropropane	ND	500	"	"	"	"	"	"	"	
1,3,5-Trimethylbenzene	ND	500	"	"	"	"	"	"	"	
1,3-Dichlorobenzene	ND	500	"	"	"	"	"	"	"	
1,3-Dichloropropane	ND	500	"	"	"	"	"	"	"	
1,4-Dichlorobenzene	ND	500	"	"	"	"	"	"	"	
2,2-Dichloropropane	ND	500	"	"	"	"	"	"	"	
2-Chlorotoluene	ND	500	"	"	"	"	"	"	"	
4-Chlorotoluene	ND	500	"	"	"	"	"	"	"	
Benzene	ND	100	"	"	"	"	"	"	"	
Bromobenzene	ND	500	"	"	"	"	"	"	"	
Bromochloromethane	ND	500	"	"	"	"	"	"	"	
Bromodichloromethane	ND	500	"	"	"	"	"	"	"	
Bromoform	ND	500	"	"	"	"	"	"	"	
Bromomethane	ND	500	"	"	"	"	"	"	"	
Carbon disulfide	ND	500	"	"	"	"	"	"	"	
Carbon tetrachloride	ND	200	"	"	"	"	"	"	"	
Chlorobenzene	ND	500	"	"	"	"	"	"	"	
Chloroethane	ND	200	"	"	"	"	"	"	"	
Chloroform	ND	200	"	"	"	"	"	"	"	
Chloromethane	ND	500	"	"	"	"	"	"	"	
cis-1,2-Dichloroethene	ND	200	"	"	"	"	"	"	"	

*The results in this report apply to the samples analyzed in accordance with the chain of custody document. This analytical report must be reproduced in its entirety.*



The Source Group  
1962 Freeman Ave.  
Signal Hill, CA 90755

Project: 15306 Norwalk Blvd. Norwalk, CA.  
Project Number: EST3043  
Project Manager: Paul Parmentier

**Reported:**  
30-Nov-15 09:17

## Volatile Organic Compounds

### Environmental Support Technologies

Analyte	Result	Reporting Limit	Units	Dilution	Batch	Prepared	Analyzed	Method	Notes
<b>SV9-5 3PV (4K52501-03) Air Sampled: 11/25/15 09:10 Analyzed: 11/25/15 09:22</b>									
cis-1,3-Dichloropropene	ND	500	ug/m <sup>3</sup> Air	1	45K2501	11/25/15	11/25/15	EPA 8260B	
Dibromochloromethane	ND	500	"	"	"	"	"	"	
Dibromomethane	ND	500	"	"	"	"	"	"	
Dichlorodifluoromethane	ND	200	"	"	"	"	"	"	
Diisopropyl Ether (DIPE)	ND	500	"	"	"	"	"	"	
Ethyl tert-butyl ether (EtBE)	ND	500	"	"	"	"	"	"	
Ethylbenzene	ND	200	"	"	"	"	"	"	
Hexachlorobutadiene	ND	1000	"	"	"	"	"	"	
Isopropylbenzene	ND	500	"	"	"	"	"	"	
meta- and para-Xylenes	ND	500	"	"	"	"	"	"	
Methyl tert-butyl ether (MtBE)	ND	500	"	"	"	"	"	"	
Methylene Chloride	ND	200	"	"	"	"	"	"	
Naphthalene	ND	1000	"	"	"	"	"	"	
n-Butylbenzene	ND	1000	"	"	"	"	"	"	
n-Propylbenzene	ND	500	"	"	"	"	"	"	
ortho-Xylene	ND	200	"	"	"	"	"	"	
p-Isopropyltoluene	ND	500	"	"	"	"	"	"	
sec-Butylbenzene	ND	500	"	"	"	"	"	"	
Styrene	ND	500	"	"	"	"	"	"	
tert-Amyl methyl ether (TAME)	ND	500	"	"	"	"	"	"	
tert-Butanol (TBA)	ND	10000	"	"	"	"	"	"	
tert-Butylbenzene	ND	500	"	"	"	"	"	"	
Tetrachloroethene	ND	100	"	"	"	"	"	"	
Toluene	ND	500	"	"	"	"	"	"	
trans-1,2-Dichloroethene	ND	200	"	"	"	"	"	"	
trans-1,3-Dichloropropene	ND	500	"	"	"	"	"	"	
Trichloroethene	ND	100	"	"	"	"	"	"	
Trichlorofluoromethane	ND	200	"	"	"	"	"	"	
Vinyl Chloride	ND	100	"	"	"	"	"	"	
2-Propanol	ND	290	"	"	"	"	"	"	
Surrogate: Dibromofluoromethane		109 %	75-125		"	"	"	"	
Surrogate: Toluene-d8		97.0 %	75-125		"	"	"	"	
Surrogate: 4-Bromofluorobenzene		103 %	75-125		"	"	"	"	
Gasoline Range Hydrocarbons	ND	50000	"	"	"	"	"	GROs by GC/MS	

*The results in this report apply to the samples analyzed in accordance with the chain of custody document. This analytical report must be reproduced in its entirety.*



The Source Group  
1962 Freeman Ave.  
Signal Hill, CA 90755

Project: 15306 Norwalk Blvd. Norwalk, CA.

Project Number: EST3043

Project Manager: Paul Parmentier

**Reported:**

30-Nov-15 09:17

## Volatile Organic Compounds

### Environmental Support Technologies

Analyte	Result	Reporting Limit	Units	Dilution	Batch	Prepared	Analyzed	Method	Notes
<b>SV9-10 3PV (4K52501-04) Air Sampled: 11/25/15 10:05 Analyzed: 11/25/15 10:19</b>									
1,1,1,2-Tetrachloroethane	ND	200	ug/m <sup>3</sup> Air	1	45K2501	11/25/15	11/25/15	EPA 8260B	
1,1,1-Trichloroethane	ND	200	"	"	"	"	"	"	
1,1,2,2-Tetrachloroethane	ND	200	"	"	"	"	"	"	
1,1,2-Trichloroethane	ND	200	"	"	"	"	"	"	
1,1,2-Trichloro-trifluoroethane	ND	200	"	"	"	"	"	"	
1,1-Dichloroethane	ND	200	"	"	"	"	"	"	
1,1-Dichloroethene	ND	100	"	"	"	"	"	"	
1,1-Dichloropropene	ND	500	"	"	"	"	"	"	
1,2,3-Trichlorobenzene	ND	1000	"	"	"	"	"	"	
1,2,3-Trichloropropane	ND	500	"	"	"	"	"	"	
1,2,4-Trichlorobenzene	ND	1000	"	"	"	"	"	"	
1,2,4-Trimethylbenzene	ND	500	"	"	"	"	"	"	
1,2-Dibromo-3-chloropropane	ND	1000	"	"	"	"	"	"	
1,2-Dibromoethane	ND	500	"	"	"	"	"	"	
1,2-Dichlorobenzene	ND	500	"	"	"	"	"	"	
1,2-Dichloroethane	ND	200	"	"	"	"	"	"	
1,2-Dichloropropane	ND	500	"	"	"	"	"	"	
1,3,5-Trimethylbenzene	ND	500	"	"	"	"	"	"	
1,3-Dichlorobenzene	ND	500	"	"	"	"	"	"	
1,3-Dichloropropane	ND	500	"	"	"	"	"	"	
1,4-Dichlorobenzene	ND	500	"	"	"	"	"	"	
2,2-Dichloropropane	ND	500	"	"	"	"	"	"	
2-Chlorotoluene	ND	500	"	"	"	"	"	"	
4-Chlorotoluene	ND	500	"	"	"	"	"	"	
Benzene	ND	100	"	"	"	"	"	"	
Bromobenzene	ND	500	"	"	"	"	"	"	
Bromochloromethane	ND	500	"	"	"	"	"	"	
Bromodichloromethane	ND	500	"	"	"	"	"	"	
Bromoform	ND	500	"	"	"	"	"	"	
Bromomethane	ND	500	"	"	"	"	"	"	
Carbon disulfide	ND	500	"	"	"	"	"	"	
Carbon tetrachloride	ND	200	"	"	"	"	"	"	
Chlorobenzene	ND	500	"	"	"	"	"	"	
Chloroethane	ND	200	"	"	"	"	"	"	
Chloroform	ND	200	"	"	"	"	"	"	
Chloromethane	ND	500	"	"	"	"	"	"	
cis-1,2-Dichloroethene	ND	200	"	"	"	"	"	"	

*The results in this report apply to the samples analyzed in accordance with the chain of custody document. This analytical report must be reproduced in its entirety.*



The Source Group  
1962 Freeman Ave.  
Signal Hill, CA 90755

Project: 15306 Norwalk Blvd. Norwalk, CA.

Project Number: EST3043

Project Manager: Paul Parmentier

**Reported:**

30-Nov-15 09:17

## Volatile Organic Compounds

### Environmental Support Technologies

Analyte	Result	Reporting Limit	Units	Dilution	Batch	Prepared	Analyzed	Method	Notes
<b>SV9-10 3PV (4K52501-04) Air Sampled: 11/25/15 10:05 Analyzed: 11/25/15 10:19</b>									
cis-1,3-Dichloropropene	ND	500	ug/m <sup>3</sup> Air	1	45K2501	11/25/15	11/25/15	EPA 8260B	
Dibromochloromethane	ND	500	"	"	"	"	"	"	
Dibromomethane	ND	500	"	"	"	"	"	"	
Dichlorodifluoromethane	ND	200	"	"	"	"	"	"	
Diisopropyl Ether (DIPE)	ND	500	"	"	"	"	"	"	
Ethyl tert-butyl ether (EtBE)	ND	500	"	"	"	"	"	"	
Ethylbenzene	ND	200	"	"	"	"	"	"	
Hexachlorobutadiene	ND	1000	"	"	"	"	"	"	
Isopropylbenzene	ND	500	"	"	"	"	"	"	
meta- and para-Xylenes	ND	500	"	"	"	"	"	"	
Methyl tert-butyl ether (MtBE)	ND	500	"	"	"	"	"	"	
Methylene Chloride	ND	200	"	"	"	"	"	"	
Naphthalene	ND	1000	"	"	"	"	"	"	
n-Butylbenzene	ND	1000	"	"	"	"	"	"	
n-Propylbenzene	ND	500	"	"	"	"	"	"	
ortho-Xylene	ND	200	"	"	"	"	"	"	
p-Isopropyltoluene	ND	500	"	"	"	"	"	"	
sec-Butylbenzene	ND	500	"	"	"	"	"	"	
Styrene	ND	500	"	"	"	"	"	"	
tert-Amyl methyl ether (TAME)	ND	500	"	"	"	"	"	"	
tert-Butanol (TBA)	ND	10000	"	"	"	"	"	"	
tert-Butylbenzene	ND	500	"	"	"	"	"	"	
Tetrachloroethene	ND	100	"	"	"	"	"	"	
Toluene	ND	500	"	"	"	"	"	"	
trans-1,2-Dichloroethene	ND	200	"	"	"	"	"	"	
trans-1,3-Dichloropropene	ND	500	"	"	"	"	"	"	
Trichloroethene	ND	100	"	"	"	"	"	"	
Trichlorofluoromethane	ND	200	"	"	"	"	"	"	
Vinyl Chloride	ND	100	"	"	"	"	"	"	
2-Propanol	ND	290	"	"	"	"	"	"	
Surrogate: Dibromofluoromethane		106 %	75-125		"	"	"	"	
Surrogate: Toluene-d8		96.7 %	75-125		"	"	"	"	
Surrogate: 4-Bromofluorobenzene		100 %	75-125		"	"	"	"	
Gasoline Range Hydrocarbons	ND	50000	"	"	"	"	"	GROs by GC/MS	

The results in this report apply to the samples analyzed in accordance with the chain of custody document. This analytical report must be reproduced in its entirety.



The Source Group  
1962 Freeman Ave.  
Signal Hill, CA 90755

Project: 15306 Norwalk Blvd. Norwalk, CA.

Project Number: EST3043

Project Manager: Paul Parmentier

**Reported:**  
30-Nov-15 09:17

## Volatile Organic Compounds

### Environmental Support Technologies

Analyte	Result	Reporting Limit	Units	Dilution	Batch	Prepared	Analyzed	Method	Notes
<b>SV9-15 3PV (4K52501-05) Air Sampled: 11/25/15 10:30 Analyzed: 11/25/15 10:47</b>									
1,1,1,2-Tetrachloroethane	ND	200	ug/m <sup>3</sup> Air	1	45K2501	11/25/15	11/25/15	EPA 8260B	
1,1,1-Trichloroethane	ND	200	"	"	"	"	"	"	
1,1,2,2-Tetrachloroethane	ND	200	"	"	"	"	"	"	
1,1,2-Trichloroethane	ND	200	"	"	"	"	"	"	
1,1,2-Trichloro-trifluoroethane	ND	200	"	"	"	"	"	"	
1,1-Dichloroethane	ND	200	"	"	"	"	"	"	
1,1-Dichloroethene	ND	100	"	"	"	"	"	"	
1,1-Dichloropropene	ND	500	"	"	"	"	"	"	
1,2,3-Trichlorobenzene	ND	1000	"	"	"	"	"	"	
1,2,3-Trichloropropane	ND	500	"	"	"	"	"	"	
1,2,4-Trichlorobenzene	ND	1000	"	"	"	"	"	"	
1,2,4-Trimethylbenzene	ND	500	"	"	"	"	"	"	
1,2-Dibromo-3-chloropropane	ND	1000	"	"	"	"	"	"	
1,2-Dibromoethane	ND	500	"	"	"	"	"	"	
1,2-Dichlorobenzene	ND	500	"	"	"	"	"	"	
1,2-Dichloroethane	ND	200	"	"	"	"	"	"	
1,2-Dichloropropane	ND	500	"	"	"	"	"	"	
1,3,5-Trimethylbenzene	ND	500	"	"	"	"	"	"	
1,3-Dichlorobenzene	ND	500	"	"	"	"	"	"	
1,3-Dichloropropane	ND	500	"	"	"	"	"	"	
1,4-Dichlorobenzene	ND	500	"	"	"	"	"	"	
2,2-Dichloropropane	ND	500	"	"	"	"	"	"	
2-Chlorotoluene	ND	500	"	"	"	"	"	"	
4-Chlorotoluene	ND	500	"	"	"	"	"	"	
Benzene	ND	100	"	"	"	"	"	"	
Bromobenzene	ND	500	"	"	"	"	"	"	
Bromochloromethane	ND	500	"	"	"	"	"	"	
Bromodichloromethane	ND	500	"	"	"	"	"	"	
Bromoform	ND	500	"	"	"	"	"	"	
Bromomethane	ND	500	"	"	"	"	"	"	
Carbon disulfide	ND	500	"	"	"	"	"	"	
Carbon tetrachloride	ND	200	"	"	"	"	"	"	
Chlorobenzene	ND	500	"	"	"	"	"	"	
Chloroethane	ND	200	"	"	"	"	"	"	
Chloroform	ND	200	"	"	"	"	"	"	
Chloromethane	ND	500	"	"	"	"	"	"	
cis-1,2-Dichloroethene	ND	200	"	"	"	"	"	"	

*The results in this report apply to the samples analyzed in accordance with the chain of custody document. This analytical report must be reproduced in its entirety.*



The Source Group  
1962 Freeman Ave.  
Signal Hill, CA 90755

Project: 15306 Norwalk Blvd. Norwalk, CA.  
Project Number: EST3043  
Project Manager: Paul Parmentier

**Reported:**  
30-Nov-15 09:17

## Volatile Organic Compounds

### Environmental Support Technologies

Analyte	Result	Reporting Limit	Units	Dilution	Batch	Prepared	Analyzed	Method	Notes
<b>SV9-15 3PV (4K52501-05) Air Sampled: 11/25/15 10:30 Analyzed: 11/25/15 10:47</b>									
cis-1,3-Dichloropropene	ND	500	ug/m <sup>3</sup> Air	1	45K2501	11/25/15	11/25/15	EPA 8260B	
Dibromochloromethane	ND	500	"	"	"	"	"	"	
Dibromomethane	ND	500	"	"	"	"	"	"	
Dichlorodifluoromethane	ND	200	"	"	"	"	"	"	
Diisopropyl Ether (DIPE)	ND	500	"	"	"	"	"	"	
Ethyl tert-butyl ether (EtBE)	ND	500	"	"	"	"	"	"	
Ethylbenzene	ND	200	"	"	"	"	"	"	
Hexachlorobutadiene	ND	1000	"	"	"	"	"	"	
Isopropylbenzene	ND	500	"	"	"	"	"	"	
meta- and para-Xylenes	ND	500	"	"	"	"	"	"	
Methyl tert-butyl ether (MtBE)	ND	500	"	"	"	"	"	"	
Methylene Chloride	ND	200	"	"	"	"	"	"	
Naphthalene	ND	1000	"	"	"	"	"	"	
n-Butylbenzene	ND	1000	"	"	"	"	"	"	
n-Propylbenzene	ND	500	"	"	"	"	"	"	
ortho-Xylene	ND	200	"	"	"	"	"	"	
p-Isopropyltoluene	ND	500	"	"	"	"	"	"	
sec-Butylbenzene	ND	500	"	"	"	"	"	"	
Styrene	ND	500	"	"	"	"	"	"	
tert-Amyl methyl ether (TAME)	ND	500	"	"	"	"	"	"	
tert-Butanol (TBA)	ND	10000	"	"	"	"	"	"	
tert-Butylbenzene	ND	500	"	"	"	"	"	"	
Tetrachloroethene	ND	100	"	"	"	"	"	"	
Toluene	ND	500	"	"	"	"	"	"	
trans-1,2-Dichloroethene	ND	200	"	"	"	"	"	"	
trans-1,3-Dichloropropene	ND	500	"	"	"	"	"	"	
Trichloroethene	ND	100	"	"	"	"	"	"	
Trichlorofluoromethane	ND	200	"	"	"	"	"	"	
Vinyl Chloride	ND	100	"	"	"	"	"	"	
2-Propanol	ND	290	"	"	"	"	"	"	
Surrogate: Dibromofluoromethane		104 %	75-125		"	"	"	"	
Surrogate: Toluene-d8		98.5 %	75-125		"	"	"	"	
Surrogate: 4-Bromofluorobenzene		96.4 %	75-125		"	"	"	"	
Gasoline Range Hydrocarbons	ND	50000	"	"	"	"	"	GROs by GC/MS	

*The results in this report apply to the samples analyzed in accordance with the chain of custody document. This analytical report must be reproduced in its entirety.*



The Source Group  
1962 Freeman Ave.  
Signal Hill, CA 90755

Project: 15306 Norwalk Blvd. Norwalk, CA.

Project Number: EST3043

Project Manager: Paul Parmentier

**Reported:**

30-Nov-15 09:17

## Volatile Organic Compounds

### Environmental Support Technologies

Analyte	Result	Reporting Limit	Units	Dilution	Batch	Prepared	Analyzed	Method	Notes
<b>SV10-5 3PV (4K52501-06) Air Sampled: 11/25/15 11:45 Analyzed: 11/25/15 12:00</b>									
1,1,1,2-Tetrachloroethane	ND	200	ug/m <sup>3</sup> Air	1	45K2501	11/25/15	11/25/15	EPA 8260B	
1,1,1-Trichloroethane	ND	200	"	"	"	"	"	"	
1,1,2,2-Tetrachloroethane	ND	200	"	"	"	"	"	"	
1,1,2-Trichloroethane	ND	200	"	"	"	"	"	"	
1,1,2-Trichloro-trifluoroethane	ND	200	"	"	"	"	"	"	
1,1-Dichloroethane	ND	200	"	"	"	"	"	"	
1,1-Dichloroethene	ND	100	"	"	"	"	"	"	
1,1-Dichloropropene	ND	500	"	"	"	"	"	"	
1,2,3-Trichlorobenzene	ND	1000	"	"	"	"	"	"	
1,2,3-Trichloropropane	ND	500	"	"	"	"	"	"	
1,2,4-Trichlorobenzene	ND	1000	"	"	"	"	"	"	
1,2,4-Trimethylbenzene	ND	500	"	"	"	"	"	"	
1,2-Dibromo-3-chloropropane	ND	1000	"	"	"	"	"	"	
1,2-Dibromoethane	ND	500	"	"	"	"	"	"	
1,2-Dichlorobenzene	ND	500	"	"	"	"	"	"	
1,2-Dichloroethane	ND	200	"	"	"	"	"	"	
1,2-Dichloropropane	ND	500	"	"	"	"	"	"	
1,3,5-Trimethylbenzene	ND	500	"	"	"	"	"	"	
1,3-Dichlorobenzene	ND	500	"	"	"	"	"	"	
1,3-Dichloropropane	ND	500	"	"	"	"	"	"	
1,4-Dichlorobenzene	ND	500	"	"	"	"	"	"	
2,2-Dichloropropane	ND	500	"	"	"	"	"	"	
2-Chlorotoluene	ND	500	"	"	"	"	"	"	
4-Chlorotoluene	ND	500	"	"	"	"	"	"	
Benzene	ND	100	"	"	"	"	"	"	
Bromobenzene	ND	500	"	"	"	"	"	"	
Bromochloromethane	ND	500	"	"	"	"	"	"	
Bromodichloromethane	ND	500	"	"	"	"	"	"	
Bromoform	ND	500	"	"	"	"	"	"	
Bromomethane	ND	500	"	"	"	"	"	"	
Carbon disulfide	ND	500	"	"	"	"	"	"	
Carbon tetrachloride	ND	200	"	"	"	"	"	"	
Chlorobenzene	ND	500	"	"	"	"	"	"	
Chloroethane	ND	200	"	"	"	"	"	"	
Chloroform	ND	200	"	"	"	"	"	"	
Chloromethane	ND	500	"	"	"	"	"	"	
cis-1,2-Dichloroethene	ND	200	"	"	"	"	"	"	

*The results in this report apply to the samples analyzed in accordance with the chain of custody document. This analytical report must be reproduced in its entirety.*



The Source Group  
1962 Freeman Ave.  
Signal Hill, CA 90755

Project: 15306 Norwalk Blvd. Norwalk, CA.

Project Number: EST3043

Project Manager: Paul Parmentier

**Reported:**

30-Nov-15 09:17

## Volatile Organic Compounds

### Environmental Support Technologies

Analyte	Result	Reporting Limit	Units	Dilution	Batch	Prepared	Analyzed	Method	Notes
<b>SV10-5 3PV (4K52501-06) Air Sampled: 11/25/15 11:45 Analyzed: 11/25/15 12:00</b>									
cis-1,3-Dichloropropene	ND	500	ug/m <sup>3</sup> Air	1	45K2501	11/25/15	11/25/15	EPA 8260B	
Dibromochloromethane	ND	500	"	"	"	"	"	"	
Dibromomethane	ND	500	"	"	"	"	"	"	
Dichlorodifluoromethane	ND	200	"	"	"	"	"	"	
Diisopropyl Ether (DIPE)	ND	500	"	"	"	"	"	"	
Ethyl tert-butyl ether (EtBE)	ND	500	"	"	"	"	"	"	
Ethylbenzene	ND	200	"	"	"	"	"	"	
Hexachlorobutadiene	ND	1000	"	"	"	"	"	"	
Isopropylbenzene	ND	500	"	"	"	"	"	"	
meta- and para-Xylenes	ND	500	"	"	"	"	"	"	
Methyl tert-butyl ether (MtBE)	ND	500	"	"	"	"	"	"	
Methylene Chloride	ND	200	"	"	"	"	"	"	
Naphthalene	ND	1000	"	"	"	"	"	"	
n-Butylbenzene	ND	1000	"	"	"	"	"	"	
n-Propylbenzene	ND	500	"	"	"	"	"	"	
ortho-Xylene	ND	200	"	"	"	"	"	"	
p-Isopropyltoluene	ND	500	"	"	"	"	"	"	
sec-Butylbenzene	ND	500	"	"	"	"	"	"	
Styrene	ND	500	"	"	"	"	"	"	
tert-Amyl methyl ether (TAME)	ND	500	"	"	"	"	"	"	
tert-Butanol (TBA)	ND	10000	"	"	"	"	"	"	
tert-Butylbenzene	ND	500	"	"	"	"	"	"	
Tetrachloroethene	ND	100	"	"	"	"	"	"	
Toluene	ND	500	"	"	"	"	"	"	
trans-1,2-Dichloroethene	ND	200	"	"	"	"	"	"	
trans-1,3-Dichloropropene	ND	500	"	"	"	"	"	"	
Trichloroethene	ND	100	"	"	"	"	"	"	
Trichlorofluoromethane	ND	200	"	"	"	"	"	"	
Vinyl Chloride	ND	100	"	"	"	"	"	"	
2-Propanol	ND	290	"	"	"	"	"	"	
Surrogate: Dibromofluoromethane		111 %	75-125		"	"	"	"	
Surrogate: Toluene-d8		93.1 %	75-125		"	"	"	"	
Surrogate: 4-Bromofluorobenzene		97.6 %	75-125		"	"	"	"	
Gasoline Range Hydrocarbons	ND	50000	"	"	"	"	"	GROs by GC/MS	

*The results in this report apply to the samples analyzed in accordance with the chain of custody document. This analytical report must be reproduced in its entirety.*





The Source Group  
1962 Freeman Ave.  
Signal Hill, CA 90755

Project: 15306 Norwalk Blvd. Norwalk, CA.

Project Number: EST3043

Project Manager: Paul Parmentier

**Reported:**

30-Nov-15 09:17

## Volatile Organic Compounds

### Environmental Support Technologies

Analyte	Result	Reporting Limit	Units	Dilution	Batch	Prepared	Analyzed	Method	Notes
<b>SV10-10 3PV (4K52501-07) Air Sampled: 11/25/15 12:10 Analyzed: 11/25/15 12:29</b>									
1,1,1,2-Tetrachloroethane	ND	200	ug/m <sup>3</sup> Air	1	45K2501	11/25/15	11/25/15	EPA 8260B	
1,1,1-Trichloroethane	ND	200	"	"	"	"	"	"	
1,1,2,2-Tetrachloroethane	ND	200	"	"	"	"	"	"	
1,1,2-Trichloroethane	ND	200	"	"	"	"	"	"	
1,1,2-Trichloro-trifluoroethane	ND	200	"	"	"	"	"	"	
1,1-Dichloroethane	ND	200	"	"	"	"	"	"	
1,1-Dichloroethene	ND	100	"	"	"	"	"	"	
1,1-Dichloropropene	ND	500	"	"	"	"	"	"	
1,2,3-Trichlorobenzene	ND	1000	"	"	"	"	"	"	
1,2,3-Trichloropropane	ND	500	"	"	"	"	"	"	
1,2,4-Trichlorobenzene	ND	1000	"	"	"	"	"	"	
1,2,4-Trimethylbenzene	ND	500	"	"	"	"	"	"	
1,2-Dibromo-3-chloropropane	ND	1000	"	"	"	"	"	"	
1,2-Dibromoethane	ND	500	"	"	"	"	"	"	
1,2-Dichlorobenzene	ND	500	"	"	"	"	"	"	
1,2-Dichloroethane	ND	200	"	"	"	"	"	"	
1,2-Dichloropropane	ND	500	"	"	"	"	"	"	
1,3,5-Trimethylbenzene	ND	500	"	"	"	"	"	"	
1,3-Dichlorobenzene	ND	500	"	"	"	"	"	"	
1,3-Dichloropropane	ND	500	"	"	"	"	"	"	
1,4-Dichlorobenzene	ND	500	"	"	"	"	"	"	
2,2-Dichloropropane	ND	500	"	"	"	"	"	"	
2-Chlorotoluene	ND	500	"	"	"	"	"	"	
4-Chlorotoluene	ND	500	"	"	"	"	"	"	
Benzene	ND	100	"	"	"	"	"	"	
Bromobenzene	ND	500	"	"	"	"	"	"	
Bromochloromethane	ND	500	"	"	"	"	"	"	
Bromodichloromethane	ND	500	"	"	"	"	"	"	
Bromoform	ND	500	"	"	"	"	"	"	
Bromomethane	ND	500	"	"	"	"	"	"	
Carbon disulfide	ND	500	"	"	"	"	"	"	
Carbon tetrachloride	ND	200	"	"	"	"	"	"	
Chlorobenzene	ND	500	"	"	"	"	"	"	
Chloroethane	ND	200	"	"	"	"	"	"	
Chloroform	ND	200	"	"	"	"	"	"	
Chloromethane	ND	500	"	"	"	"	"	"	
cis-1,2-Dichloroethene	ND	200	"	"	"	"	"	"	

*The results in this report apply to the samples analyzed in accordance with the chain of custody document. This analytical report must be reproduced in its entirety.*



The Source Group  
1962 Freeman Ave.  
Signal Hill, CA 90755

Project: 15306 Norwalk Blvd. Norwalk, CA.

Project Number: EST3043

Project Manager: Paul Parmentier

Reported:

30-Nov-15 09:17

## Volatile Organic Compounds

### Environmental Support Technologies

Analyte	Result	Reporting Limit	Units	Dilution	Batch	Prepared	Analyzed	Method	Notes
<b>SV10-10 3PV (4K52501-07) Air Sampled: 11/25/15 12:10 Analyzed: 11/25/15 12:29</b>									
cis-1,3-Dichloropropene	ND	500	ug/m <sup>3</sup> Air	1	45K2501	11/25/15	11/25/15	EPA 8260B	
Dibromochloromethane	ND	500	"	"	"	"	"	"	
Dibromomethane	ND	500	"	"	"	"	"	"	
Dichlorodifluoromethane	ND	200	"	"	"	"	"	"	
Diisopropyl Ether (DIPE)	ND	500	"	"	"	"	"	"	
Ethyl tert-butyl ether (EtBE)	ND	500	"	"	"	"	"	"	
Ethylbenzene	ND	200	"	"	"	"	"	"	
Hexachlorobutadiene	ND	1000	"	"	"	"	"	"	
Isopropylbenzene	ND	500	"	"	"	"	"	"	
meta- and para-Xylenes	ND	500	"	"	"	"	"	"	
Methyl tert-butyl ether (MtBE)	ND	500	"	"	"	"	"	"	
Methylene Chloride	ND	200	"	"	"	"	"	"	
Naphthalene	ND	1000	"	"	"	"	"	"	
n-Butylbenzene	ND	1000	"	"	"	"	"	"	
n-Propylbenzene	ND	500	"	"	"	"	"	"	
ortho-Xylene	ND	200	"	"	"	"	"	"	
p-Isopropyltoluene	ND	500	"	"	"	"	"	"	
sec-Butylbenzene	ND	500	"	"	"	"	"	"	
Styrene	ND	500	"	"	"	"	"	"	
tert-Amyl methyl ether (TAME)	ND	500	"	"	"	"	"	"	
tert-Butanol (TBA)	ND	10000	"	"	"	"	"	"	
tert-Butylbenzene	ND	500	"	"	"	"	"	"	
Tetrachloroethene	ND	100	"	"	"	"	"	"	
Toluene	ND	500	"	"	"	"	"	"	
trans-1,2-Dichloroethene	ND	200	"	"	"	"	"	"	
trans-1,3-Dichloropropene	ND	500	"	"	"	"	"	"	
Trichloroethene	ND	100	"	"	"	"	"	"	
Trichlorofluoromethane	ND	200	"	"	"	"	"	"	
Vinyl Chloride	ND	100	"	"	"	"	"	"	
2-Propanol	ND	290	"	"	"	"	"	"	
Surrogate: Dibromofluoromethane		109 %	75-125		"	"	"	"	
Surrogate: Toluene-d8		97.4 %	75-125		"	"	"	"	
Surrogate: 4-Bromofluorobenzene		97.7 %	75-125		"	"	"	"	
Gasoline Range Hydrocarbons	ND	50000	"	"	"	"	"	GROs by GC/MS	

The results in this report apply to the samples analyzed in accordance with the chain of custody document. This analytical report must be reproduced in its entirety.



The Source Group  
1962 Freeman Ave.  
Signal Hill, CA 90755

Project: 15306 Norwalk Blvd. Norwalk, CA.  
Project Number: EST3043  
Project Manager: Paul Parmentier

**Reported:**  
30-Nov-15 09:17

**Volatile Organic Compounds**  
**Environmental Support Technologies**

Analyte	Result	Reporting		Units	Dilution	Batch	Prepared	Analyzed	Method	Notes
		Limit								
SV10-15 3PV (4K52501-08) Air    Sampled: 11/25/15 13:40    Analyzed: 11/25/15 13:56										
1,1,1,2-Tetrachloroethane	ND	200	ug/m³ Air	1	45K2501	11/25/15	11/25/15	EPA 8260B		
1,1,1-Trichloroethane	ND	200	"	"	"	"	"	"		
1,1,2,2-Tetrachloroethane	ND	200	"	"	"	"	"	"		
1,1,2-Trichloroethane	ND	200	"	"	"	"	"	"		
1,1,2-Trichloro-trifluoroethane	ND	200	"	"	"	"	"	"		
1,1-Dichloroethane	ND	200	"	"	"	"	"	"		
1,1-Dichloroethene	ND	100	"	"	"	"	"	"		
1,1-Dichloropropene	ND	500	"	"	"	"	"	"		
1,2,3-Trichlorobenzene	ND	1000	"	"	"	"	"	"		
1,2,3-Trichloropropane	ND	500	"	"	"	"	"	"		
1,2,4-Trichlorobenzene	ND	1000	"	"	"	"	"	"		
1,2,4-Trimethylbenzene	ND	500	"	"	"	"	"	"		
1,2-Dibromo-3-chloropropane	ND	1000	"	"	"	"	"	"		
1,2-Dibromoethane	ND	500	"	"	"	"	"	"		
1,2-Dichlorobenzene	ND	500	"	"	"	"	"	"		
1,2-Dichloroethane	ND	200	"	"	"	"	"	"		
1,2-Dichloropropane	ND	500	"	"	"	"	"	"		
1,3,5-Trimethylbenzene	ND	500	"	"	"	"	"	"		
1,3-Dichlorobenzene	ND	500	"	"	"	"	"	"		
1,3-Dichloropropane	ND	500	"	"	"	"	"	"		
1,4-Dichlorobenzene	ND	500	"	"	"	"	"	"		
2,2-Dichloropropane	ND	500	"	"	"	"	"	"		
2-Chlorotoluene	ND	500	"	"	"	"	"	"		
4-Chlorotoluene	ND	500	"	"	"	"	"	"		
Benzene	ND	100	"	"	"	"	"	"		
Bromobenzene	ND	500	"	"	"	"	"	"		
Bromochloromethane	ND	500	"	"	"	"	"	"		
Bromodichloromethane	ND	500	"	"	"	"	"	"		
Bromoform	ND	500	"	"	"	"	"	"		
Bromomethane	ND	500	"	"	"	"	"	"		
Carbon disulfide	ND	500	"	"	"	"	"	"		
Carbon tetrachloride	ND	200	"	"	"	"	"	"		
Chlorobenzene	ND	500	"	"	"	"	"	"		
Chloroethane	ND	200	"	"	"	"	"	"		
Chloroform	ND	200	"	"	"	"	"	"		
Chloromethane	ND	500	"	"	"	"	"	"		
cis-1,2-Dichloroethene	ND	200	"	"	"	"	"	"		

*The results in this report apply to the samples analyzed in accordance with the chain of custody document. This analytical report must be reproduced in its entirety.*



The Source Group  
1962 Freeman Ave.  
Signal Hill, CA 90755

Project: 15306 Norwalk Blvd. Norwalk, CA.

Project Number: EST3043

Project Manager: Paul Parmentier

**Reported:**

30-Nov-15 09:17

## Volatile Organic Compounds

### Environmental Support Technologies

Analyte	Result	Reporting Limit	Units	Dilution	Batch	Prepared	Analyzed	Method	Notes
<b>SV10-15 3PV (4K52501-08) Air Sampled: 11/25/15 13:40 Analyzed: 11/25/15 13:56</b>									
cis-1,3-Dichloropropene	ND	500	ug/m³ Air	1	45K2501	11/25/15	11/25/15	EPA 8260B	
Dibromochloromethane	ND	500	"	"	"	"	"	"	
Dibromomethane	ND	500	"	"	"	"	"	"	
Dichlorodifluoromethane	ND	200	"	"	"	"	"	"	
Diisopropyl Ether (DIPE)	ND	500	"	"	"	"	"	"	
Ethyl tert-butyl ether (EtBE)	ND	500	"	"	"	"	"	"	
Ethylbenzene	ND	200	"	"	"	"	"	"	
Hexachlorobutadiene	ND	1000	"	"	"	"	"	"	
Isopropylbenzene	ND	500	"	"	"	"	"	"	
meta- and para-Xylenes	ND	500	"	"	"	"	"	"	
Methyl tert-butyl ether (MtBE)	ND	500	"	"	"	"	"	"	
Methylene Chloride	ND	200	"	"	"	"	"	"	
Naphthalene	ND	1000	"	"	"	"	"	"	
n-Butylbenzene	ND	1000	"	"	"	"	"	"	
n-Propylbenzene	ND	500	"	"	"	"	"	"	
ortho-Xylene	ND	200	"	"	"	"	"	"	
p-Isopropyltoluene	ND	500	"	"	"	"	"	"	
sec-Butylbenzene	ND	500	"	"	"	"	"	"	
Styrene	ND	500	"	"	"	"	"	"	
tert-Amyl methyl ether (TAME)	ND	500	"	"	"	"	"	"	
tert-Butanol (TBA)	ND	10000	"	"	"	"	"	"	
tert-Butylbenzene	ND	500	"	"	"	"	"	"	
Tetrachloroethene	ND	100	"	"	"	"	"	"	
Toluene	ND	500	"	"	"	"	"	"	
trans-1,2-Dichloroethene	ND	200	"	"	"	"	"	"	
trans-1,3-Dichloropropene	ND	500	"	"	"	"	"	"	
Trichloroethene	ND	100	"	"	"	"	"	"	
Trichlorofluoromethane	ND	200	"	"	"	"	"	"	
Vinyl Chloride	ND	100	"	"	"	"	"	"	
2-Propanol	ND	290	"	"	"	"	"	"	
Surrogate: Dibromofluoromethane		109 %	75-125		"	"	"	"	
Surrogate: Toluene-d8		94.8 %	75-125		"	"	"	"	
Surrogate: 4-Bromofluorobenzene		101 %	75-125		"	"	"	"	
Gasoline Range Hydrocarbons	ND	50000	"	"	"	"	"	GROs by GC/MS	

The results in this report apply to the samples analyzed in accordance with the chain of custody document. This analytical report must be reproduced in its entirety.



The Source Group  
1962 Freeman Ave.  
Signal Hill, CA 90755

Project: 15306 Norwalk Blvd. Norwalk, CA.  
Project Number: EST3043  
Project Manager: Paul Parmentier

**Reported:**  
30-Nov-15 09:17

**Volatile Organic Compounds - Quality Control**  
**Environmental Support Technologies**

Analyte	Result	Reporting Limit	Units	Spike Level	Source Result	%REC	%REC Limits	RPD	RPD Limit	Notes
<b>Batch 45K2501 - Volatiles</b>										
<b>Blank (45K2501-BLK1)</b>				Prepared & Analyzed: 11/25/15						
1,1,1,2-Tetrachloroethane	ND	200	ug/m <sup>3</sup> Air							
Gasoline Range Hydrocarbons	ND	50000	"							
1,1,1-Trichloroethane	ND	200	"							
1,1,2,2-Tetrachloroethane	ND	200	"							
1,1,2-Trichloroethane	ND	200	"							
1,1,2-Trichloro-trifluoroethane	ND	200	"							
1,1-Dichloroethane	ND	200	"							
1,1-Dichloroethene	ND	100	"							
1,1-Dichloropropene	ND	500	"							
1,2,3-Trichlorobenzene	ND	1000	"							
1,2,3-Trichloropropane	ND	500	"							
1,2,4-Trichlorobenzene	ND	1000	"							
1,2,4-Trimethylbenzene	ND	500	"							
1,2-Dibromo-3-chloropropane	ND	1000	"							
1,2-Dibromoethane	ND	500	"							
1,2-Dichlorobenzene	ND	500	"							
1,2-Dichloroethane	ND	200	"							
1,2-Dichloropropane	ND	500	"							
1,3,5-Trimethylbenzene	ND	500	"							
1,3-Dichlorobenzene	ND	500	"							
1,3-Dichloropropane	ND	500	"							
1,4-Dichlorobenzene	ND	500	"							
2,2-Dichloropropane	ND	500	"							
2-Chlorotoluene	ND	500	"							
4-Chlorotoluene	ND	500	"							
Benzene	ND	100	"							
Bromobenzene	ND	500	"							
Bromochloromethane	ND	500	"							
Bromodichloromethane	ND	500	"							
Bromoform	ND	500	"							
Bromomethane	ND	500	"							
Carbon disulfide	ND	500	"							
Carbon tetrachloride	ND	200	"							

*The results in this report apply to the samples analyzed in accordance with the chain of custody document. This analytical report must be reproduced in its entirety.*



The Source Group  
1962 Freeman Ave.  
Signal Hill, CA 90755

Project: 15306 Norwalk Blvd. Norwalk, CA.  
Project Number: EST3043  
Project Manager: Paul Parmentier

**Reported:**  
30-Nov-15 09:17

**Volatile Organic Compounds - Quality Control**  
**Environmental Support Technologies**

Analyte	Result	Reporting Limit	Units	Spike Level	Source Result	%REC	%REC Limits	RPD	RPD Limit	Notes
---------	--------	--------------------	-------	----------------	------------------	------	----------------	-----	--------------	-------

**Batch 45K2501 - Volatiles**

**Blank (45K2501-BLK1)**

Prepared & Analyzed: 11/25/15

Chlorobenzene	ND	500	ug/m <sup>3</sup> Air
Chloroethane	ND	200	"
Chloroform	ND	200	"
Chloromethane	ND	500	"
cis-1,2-Dichloroethene	ND	200	"
cis-1,3-Dichloropropene	ND	500	"
Dibromochloromethane	ND	500	"
Dibromomethane	ND	500	"
Dichlorodifluoromethane	ND	200	"
Diisopropyl Ether (DIPE)	ND	500	"
Ethyl tert-butyl ether (EtBE)	ND	500	"
Ethylbenzene	ND	200	"
Hexachlorobutadiene	ND	1000	"
Isopropylbenzene	ND	500	"
meta- and para-Xylenes	ND	500	"
Methyl tert-butyl ether (MtBE)	ND	500	"
Methylene Chloride	ND	200	"
Naphthalene	ND	1000	"
n-Butylbenzene	ND	1000	"
n-Propylbenzene	ND	500	"
ortho-Xylene	ND	200	"
p-Isopropyltoluene	ND	500	"
sec-Butylbenzene	ND	500	"
Styrene	ND	500	"
tert-Amyl methyl ether (TAME)	ND	500	"
tert-Butanol (TBA)	ND	10000	"
tert-Butylbenzene	ND	500	"
Tetrachloroethene	ND	100	"
Toluene	ND	500	"
trans-1,2-Dichloroethene	ND	200	"
trans-1,3-Dichloropropene	ND	500	"
Trichloroethene	ND	100	"
Trichlorofluoromethane	ND	200	"

*The results in this report apply to the samples analyzed in accordance with the chain of custody document. This analytical report must be reproduced in its entirety.*



The Source Group  
1962 Freeman Ave.  
Signal Hill, CA 90755

Project: 15306 Norwalk Blvd. Norwalk, CA.  
Project Number: EST3043  
Project Manager: Paul Parmentier

**Reported:**  
30-Nov-15 09:17

### Volatile Organic Compounds - Quality Control

#### Environmental Support Technologies

Analyte	Result	Reporting Limit	Units	Spike Level	Source Result	%REC	%REC Limits	RPD	RPD Limit	Notes
---------	--------	--------------------	-------	----------------	------------------	------	----------------	-----	--------------	-------

#### Batch 45K2501 - Volatiles

##### Blank (45K2501-BLK1)

Prepared & Analyzed: 11/25/15

Vinyl Chloride	ND	100	ug/m <sup>3</sup> Air
2-Propanol	ND	290	"

Surrogate: Dibromofluoromethane	13800	"	12500	111	75-125
Surrogate: Toluene-d8	12400	"	12500	99.0	75-125
Surrogate: 4-Bromofluorobenzene	12800	"	12500	103	75-125

##### LCS (45K2501-BS1)

Prepared & Analyzed: 11/25/15

1,1,1,2-Tetrachloroethane	13600	200	ug/m <sup>3</sup> Air	12500	109	75-136
1,1,1-Trichloroethane	13800	200	"	12500	111	73-134
1,1,2,2-Tetrachloroethane	11900	200	"	12500	95.0	56-149
1,1,2-Trichloroethane	12300	200	"	12500	98.2	67-137
1,1,2-Trichloro-trifluoroethane	12100	200	"	12500	97.0	83-125
1,1-Dichloroethane	13300	200	"	12500	106	80-121
1,1-Dichloroethene	12000	100	"	12500	96.2	73-137
1,1-Dichloropropene	12700	500	"	12500	101	77-122
1,2,3-Trichlorobenzene	13000	1000	"	12500	104	67-133
1,2,3-Trichloropropane	13900	500	"	12500	111	56-145
1,2,4-Trichlorobenzene	13100	1000	"	12500	105	71-135
1,2,4-Trimethylbenzene	13800	500	"	12500	110	76-120
1,2-Dibromo-3-chloropropane	13800	1000	"	12500	111	43-158
1,2-Dibromoethane	13300	500	"	12500	106	80-123
1,2-Dichlorobenzene	12600	500	"	12500	101	67-139
1,2-Dichloroethane	12500	200	"	12500	100	75-131
1,2-Dichloropropane	12900	500	"	12500	103	62-144
1,3,5-Trimethylbenzene	13700	500	"	12500	110	78-125
1,3-Dichlorobenzene	12000	500	"	12500	96.0	82-120
1,3-Dichloropropane	11800	500	"	12500	94.6	61-145
1,4-Dichlorobenzene	13400	500	"	12500	107	84-120
2,2-Dichloropropane	13200	500	"	12500	106	76-134
2-Chlorotoluene	13700	500	"	12500	110	78-127
4-Chlorotoluene	12100	500	"	12500	96.7	77-127
Benzene	12600	100	"	12500	101	79-118
Bromobenzene	13000	500	"	12500	104	69-140
Bromochloromethane	12200	500	"	12500	98.0	61-141

The results in this report apply to the samples analyzed in accordance with the chain of custody document. This analytical report must be reproduced in its entirety.



The Source Group  
1962 Freeman Ave.  
Signal Hill, CA 90755

Project: 15306 Norwalk Blvd. Norwalk, CA.  
Project Number: EST3043  
Project Manager: Paul Parmentier

**Reported:**  
30-Nov-15 09:17

**Volatile Organic Compounds - Quality Control**  
**Environmental Support Technologies**

Analyte	Result	Reporting Limit	Units	Spike Level	Source Result	%REC	%REC Limits	RPD	RPD Limit	Notes
---------	--------	--------------------	-------	----------------	------------------	------	----------------	-----	--------------	-------

**Batch 45K2501 - Volatiles**

**LCS (45K2501-BS1)**

Prepared & Analyzed: 11/25/15

Bromodichloromethane	12500	500	ug/m <sup>3</sup> Air	12500		99.9	67-137			
Bromoform	13800	500	"	12500		111	57-152			
Bromomethane	12100	500	"	12500		97.0	51-148			
Carbon disulfide	13000	500	"	12500		104	61-140			
Carbon tetrachloride	12100	200	"	12500		96.5	74-143			
Chlorobenzene	12900	500	"	12500		103	67-140			
Chloroethane	12200	200	"	12500		97.9	60-137			
Chloroform	13400	200	"	12500		107	82-119			
Chloromethane	12200	500	"	12500		97.8	58-139			
cis-1,2-Dichloroethene	13400	200	"	12500		107	85-116			
cis-1,3-Dichloropropene	11800	500	"	12500		94.2	66-142			
Dibromochloromethane	13100	500	"	12500		105	61-140			
Dibromomethane	12000	500	"	12500		96.2	66-143			
Dichlorodifluoromethane	13100	200	"	12500		105	47-129			
Diisopropyl Ether (DIPE)	13200	500	"	12500		105	71-136			
Ethyl tert-butyl ether (EtBE)	12800	500	"	12500		102	66-137			
Ethylbenzene	13200	200	"	12500		105	83-115			
Hexachlorobutadiene	10700	1000	"	12500		85.4	71-145			
Isopropylbenzene	12900	500	"	12500		103	85-116			
meta- and para-Xylenes	25900	500	"	25000		104	83-115			
Methyl tert-butyl ether (MtBE)	25700	500	"	25000		103	38-176			
Methylene Chloride	13100	200	"	12500		105	81-126			
Naphthalene	13000	1000	"	12500		104	56-136			
n-Butylbenzene	13200	1000	"	12500		106	60-149			
n-Propylbenzene	12300	500	"	12500		98.4	77-129			
ortho-Xylene	13100	200	"	12500		105	85-115			
p-Isopropyltoluene	12800	500	"	12500		102	63-144			
sec-Butylbenzene	12200	500	"	12500		97.2	78-128			
Styrene	13900	500	"	12500		111	65-142			
tert-Amyl methyl ether (TAME)	13400	500	"	12500		107	62-141			
tert-Butanol (TBA)	144000	10000	"	125000		115	19-186			
tert-Butylbenzene	13400	500	"	12500		107	79-128			
Tetrachloroethene	13200	100	"	12500		106	66-144			

*The results in this report apply to the samples analyzed in accordance with the chain of custody document. This analytical report must be reproduced in its entirety.*





The Source Group  
1962 Freeman Ave.  
Signal Hill, CA 90755

Project: 15306 Norwalk Blvd. Norwalk, CA.  
Project Number: EST3043  
Project Manager: Paul Parmentier

**Reported:**  
30-Nov-15 09:17

## Volatile Organic Compounds - Quality Control

### Environmental Support Technologies

Analyte	Result	Reporting Limit	Units	Spike Level	Source Result	%REC	%REC Limits	RPD	RPD Limit	Notes
---------	--------	-----------------	-------	-------------	---------------	------	-------------	-----	-----------	-------

#### Batch 45K2501 - Volatiles

##### LCS (45K2501-BS1)

Prepared & Analyzed: 11/25/15

Toluene	12600	500	ug/m <sup>3</sup> Air	12500		100	70-115			
trans-1,2-Dichloroethene	13800	200	"	12500		111	72-133			
trans-1,3-Dichloropropene	11700	500	"	12500		93.7	68-140			
Trichloroethene	13300	100	"	12500		106	68-132			
Trichlorofluoromethane	13300	200	"	12500		106	62-144			
Vinyl Chloride	12200	100	"	12500		98.0	66-137			
<i>Surrogate: Dibromofluoromethane</i>	<i>13800</i>		<i>"</i>	<i>12500</i>		<i>110</i>	<i>75-125</i>			
<i>Surrogate: Toluene-d8</i>	<i>12200</i>		<i>"</i>	<i>12500</i>		<i>98.0</i>	<i>75-125</i>			
<i>Surrogate: 4-Bromofluorobenzene</i>	<i>12800</i>		<i>"</i>	<i>12500</i>		<i>103</i>	<i>75-125</i>			

##### LCS (45K2501-BS2)

Prepared & Analyzed: 11/25/15

Gasoline Range Hydrocarbons	243000	50000	ug/m <sup>3</sup> Air	250000		97.2	70-130			
-----------------------------	--------	-------	-----------------------	--------	--	------	--------	--	--	--

##### Duplicate (45K2501-DUP1)

Source: 4K52501-03

Prepared & Analyzed: 11/25/15

Gasoline Range Hydrocarbons	ND	50000	ug/m <sup>3</sup> Air		ND				50	
1,1,1,2-Tetrachloroethane	ND	200	"		ND				50	
1,1,1-Trichloroethane	ND	200	"		ND				50	
1,1,2,2-Tetrachloroethane	ND	200	"		ND				50	
1,1,2-Trichloroethane	ND	200	"		ND				50	
1,1,2-Trichloro-trifluoroethane	ND	200	"		ND				50	
1,1-Dichloroethane	ND	200	"		ND				50	
1,1-Dichloroethene	ND	100	"		ND				50	
1,1-Dichloropropene	ND	500	"		ND				50	
1,2,3-Trichlorobenzene	ND	1000	"		ND				50	
1,2,3-Trichloropropane	ND	500	"		ND				50	
1,2,4-Trichlorobenzene	ND	1000	"		ND				50	
1,2,4-Trimethylbenzene	ND	500	"		ND				50	
1,2-Dibromo-3-chloropropane	ND	1000	"		ND				50	
1,2-Dibromoethane	ND	500	"		ND				50	
1,2-Dichlorobenzene	ND	500	"		ND				50	
1,2-Dichloroethane	ND	200	"		ND				50	
1,2-Dichloropropane	ND	500	"		ND				50	
1,3,5-Trimethylbenzene	ND	500	"		ND				50	
1,3-Dichlorobenzene	ND	500	"		ND				50	

*The results in this report apply to the samples analyzed in accordance with the chain of custody document. This analytical report must be reproduced in its entirety.*



The Source Group  
1962 Freeman Ave.  
Signal Hill, CA 90755

Project: 15306 Norwalk Blvd. Norwalk, CA.  
Project Number: EST3043  
Project Manager: Paul Parmentier

**Reported:**  
30-Nov-15 09:17

**Volatile Organic Compounds - Quality Control**  
**Environmental Support Technologies**

Analyte	Result	Reporting Limit	Units	Spike Level	Source Result	%REC	%REC Limits	RPD	RPD Limit	Notes
---------	--------	--------------------	-------	----------------	------------------	------	----------------	-----	--------------	-------

**Batch 45K2501 - Volatiles**

**Duplicate (45K2501-DUP1)**

**Source: 4K52501-03**

**Prepared & Analyzed: 11/25/15**

1,3-Dichloropropane	ND	500	ug/m <sup>3</sup> Air		ND				50	
1,4-Dichlorobenzene	ND	500	"		ND				50	
2,2-Dichloropropane	ND	500	"		ND				50	
2-Chlorotoluene	ND	500	"		ND				50	
4-Chlorotoluene	ND	500	"		ND				50	
Benzene	ND	100	"		ND				50	
Bromobenzene	ND	500	"		ND				50	
Bromochloromethane	ND	500	"		ND				50	
Bromodichloromethane	ND	500	"		ND				50	
Bromoform	ND	500	"		ND				50	
Bromomethane	ND	500	"		ND				50	
Carbon disulfide	ND	500	"		ND				50	
Carbon tetrachloride	ND	200	"		ND				50	
Chlorobenzene	ND	500	"		ND				50	
Chloroethane	ND	200	"		ND				50	
Chloroform	ND	200	"		ND				50	
Chloromethane	ND	500	"		ND				50	
cis-1,2-Dichloroethene	ND	200	"		ND				50	
cis-1,3-Dichloropropene	ND	500	"		ND				50	
Dibromochloromethane	ND	500	"		ND				50	
Dibromomethane	ND	500	"		ND				50	
Dichlorodifluoromethane	ND	200	"		ND				50	
Diisopropyl Ether (DIPE)	ND	500	"		ND				50	
Ethyl tert-butyl ether (EtBE)	ND	500	"		ND				50	
Ethylbenzene	ND	200	"		ND				50	
Hexachlorobutadiene	ND	1000	"		ND				50	
Isopropylbenzene	ND	500	"		ND				50	
meta- and para-Xylenes	ND	500	"		ND				50	
Methyl tert-butyl ether (MtBE)	ND	500	"		ND				50	
Methylene Chloride	ND	200	"		ND				50	
Naphthalene	ND	1000	"		ND				50	
n-Butylbenzene	ND	1000	"		ND				50	
n-Propylbenzene	ND	500	"		ND				50	

*The results in this report apply to the samples analyzed in accordance with the chain of custody document. This analytical report must be reproduced in its entirety.*



The Source Group  
1962 Freeman Ave.  
Signal Hill, CA 90755

Project: 15306 Norwalk Blvd. Norwalk, CA.  
Project Number: EST3043  
Project Manager: Paul Parmentier

**Reported:**  
30-Nov-15 09:17

**Volatile Organic Compounds - Quality Control**  
**Environmental Support Technologies**

Analyte	Result	Reporting Limit	Units	Spike Level	Source Result	%REC	%REC Limits	RPD	RPD Limit	Notes
---------	--------	--------------------	-------	----------------	------------------	------	----------------	-----	--------------	-------

**Batch 45K2501 - Volatiles**

**Duplicate (45K2501-DUP1)**

**Source: 4K52501-03**

Prepared & Analyzed: 11/25/15

ortho-Xylene	ND	200	ug/m <sup>3</sup> Air		ND				50	
p-Isopropyltoluene	ND	500	"		ND				50	
sec-Butylbenzene	ND	500	"		ND				50	
Styrene	ND	500	"		ND				50	
tert-Amyl methyl ether (TAME)	ND	500	"		ND				50	
tert-Butanol (TBA)	ND	10000	"		ND				50	
tert-Butylbenzene	ND	500	"		ND				50	
Tetrachloroethene	ND	100	"		ND				50	
Toluene	ND	500	"		ND				50	
trans-1,2-Dichloroethene	ND	200	"		ND				50	
trans-1,3-Dichloropropene	ND	500	"		ND				50	
Trichloroethene	ND	100	"		ND				50	
Trichlorofluoromethane	ND	200	"		ND				50	
Vinyl Chloride	ND	100	"		ND				50	
2-Propanol	ND	290	"		ND				200	
Surrogate: Dibromofluoromethane	13400		"	12500		108	75-125			
Surrogate: Toluene-d8	12100		"	12500		97.0	75-125			
Surrogate: 4-Bromofluorobenzene	12600		"	12500		101	75-125			

The results in this report apply to the samples analyzed in accordance with the chain of custody document. This analytical report must be reproduced in its entirety.



The Source Group  
1962 Freeman Ave.  
Signal Hill, CA 90755

Project: 15306 Norwalk Blvd. Norwalk, CA.  
Project Number: EST3043  
Project Manager: Paul Parmentier

**Reported:**  
30-Nov-15 09:17

### Notes and Definitions

DET      Analyte DETECTED

ND      Analyte NOT DETECTED at or above the reporting limit

NR      Not Reported

dry      Sample results reported on a dry weight basis

RPD      Relative Percent Difference

---

*The results in this report apply to the samples analyzed in accordance with the chain of custody document. This analytical report must be reproduced in its entirety.*



December 03, 2015

Paul Parmentier  
The Source Group  
1962 Freeman Ave.  
Signal Hill, CA 90755

RE: 15306 Norwalk Blvd. Norwalk, CA.

Enclosed are the results of analyses for soil gas samples received by Environmental Support Technologies laboratory on 12/02/15 16:41. The analyses were performed according to the prescribed method as outlined by EPA 8260B. A shut in test was performed, leak test was performed, equipment blank was run, and selected purge volume was 3PV. If you have any questions concerning this report, please feel free to contact Project Manager.

Sincerely,

*Ashley Flores*

Ashley Flores  
Project Manager

Environmental Support Technologies laboratories are certified by the California Department of Health Services (CDHS),  
Environmental Laboratory Accreditation Program (ELAP) No's. 2772, 2773, and 2767.

16510 Aston Street, Irvine, California 92606  
Telephone: (949) 679-9500 Fax: (949) 679-9501



The Source Group  
1962 Freeman Ave.  
Signal Hill, CA 90755

Project: 15306 Norwalk Blvd. Norwalk, CA.  
Project Number: EST3043  
Project Manager: Paul Parmentier

**Reported:**  
03-Dec-15 09:19

#### ANALYTICAL REPORT FOR SAMPLES

Sample ID	Laboratory ID	Matrix	Date Sampled	Date Analyzed
Equipment Blank	3L50201-01	Air	02-Dec-15 09:05	02-Dec-15 09:19
Material Blank	3L50201-02	Air	02-Dec-15 09:40	02-Dec-15 09:55
SV11-5 3PV	3L50201-03	Air	02-Dec-15 10:10	02-Dec-15 10:23
SV11-10 3PV	3L50201-04	Air	02-Dec-15 11:15	02-Dec-15 11:29
SV11-15 3PV	3L50201-05	Air	02-Dec-15 11:45	02-Dec-15 11:59
SV12-5 3PV	3L50201-06	Air	02-Dec-15 12:30	02-Dec-15 12:45
SV12-10 3PV	3L50201-07	Air	02-Dec-15 13:00	02-Dec-15 13:15
SV12-15 3PV	3L50201-08	Air	02-Dec-15 13:30	02-Dec-15 13:43

---

*The results in this report apply to the samples analyzed in accordance with the chain of custody document. This analytical report must be reproduced in its entirety.*



The Source Group  
1962 Freeman Ave.  
Signal Hill, CA 90755

Project: 15306 Norwalk Blvd. Norwalk, CA.

Project Number: EST3043

Project Manager: Paul Parmentier

**Reported:**  
03-Dec-15 09:19

## Volatile Organic Compounds

### Environmental Support Technologies

Analyte	Result	Reporting Limit	Units	Dilution	Batch	Prepared	Analyzed	Method	Notes
<b>Equipment Blank (3L50201-01) Air    Sampled: 12/02/15 09:05    Analyzed: 12/02/15 09:19</b>									
1,1,1,2-Tetrachloroethane	ND	200	ug/m <sup>3</sup> Air	1	35L0202	12/02/15	12/02/15	EPA 8260B	
1,1,1-Trichloroethane	ND	200	"	"	"	"	"	"	
1,1,2,2-Tetrachloroethane	ND	200	"	"	"	"	"	"	
1,1,2-Trichloroethane	ND	200	"	"	"	"	"	"	
1,1,2-Trichloro-trifluoroethane	ND	200	"	"	"	"	"	"	
1,1-Dichloroethane	ND	200	"	"	"	"	"	"	
1,1-Dichloroethene	ND	100	"	"	"	"	"	"	
1,1-Dichloropropene	ND	500	"	"	"	"	"	"	
1,2,3-Trichlorobenzene	ND	1000	"	"	"	"	"	"	
1,2,3-Trichloropropane	ND	500	"	"	"	"	"	"	
1,2,4-Trichlorobenzene	ND	1000	"	"	"	"	"	"	
1,2,4-Trimethylbenzene	ND	500	"	"	"	"	"	"	
1,2-Dibromo-3-chloropropane	ND	1000	"	"	"	"	"	"	
1,2-Dibromoethane	ND	500	"	"	"	"	"	"	
1,2-Dichlorobenzene	ND	500	"	"	"	"	"	"	
1,2-Dichloroethane	ND	200	"	"	"	"	"	"	
1,2-Dichloropropane	ND	500	"	"	"	"	"	"	
1,3,5-Trimethylbenzene	ND	500	"	"	"	"	"	"	
1,3-Dichlorobenzene	ND	500	"	"	"	"	"	"	
1,3-Dichloropropane	ND	500	"	"	"	"	"	"	
1,4-Dichlorobenzene	ND	500	"	"	"	"	"	"	
2,2-Dichloropropane	ND	500	"	"	"	"	"	"	
2-Chlorotoluene	ND	500	"	"	"	"	"	"	
4-Chlorotoluene	ND	500	"	"	"	"	"	"	
Benzene	ND	100	"	"	"	"	"	"	
Bromobenzene	ND	500	"	"	"	"	"	"	
Bromochloromethane	ND	500	"	"	"	"	"	"	
Bromodichloromethane	ND	500	"	"	"	"	"	"	
Bromoform	ND	500	"	"	"	"	"	"	
Bromomethane	ND	500	"	"	"	"	"	"	
Carbon disulfide	ND	500	"	"	"	"	"	"	
Carbon tetrachloride	ND	200	"	"	"	"	"	"	
Chlorobenzene	ND	500	"	"	"	"	"	"	
Chloroethane	ND	200	"	"	"	"	"	"	
Chloroform	ND	200	"	"	"	"	"	"	
Chloromethane	ND	500	"	"	"	"	"	"	
cis-1,2-Dichloroethene	ND	200	"	"	"	"	"	"	

*The results in this report apply to the samples analyzed in accordance with the chain of custody document. This analytical report must be reproduced in its entirety.*



The Source Group  
1962 Freeman Ave.  
Signal Hill, CA 90755

Project: 15306 Norwalk Blvd. Norwalk, CA.  
Project Number: EST3043  
Project Manager: Paul Parmentier

**Reported:**  
03-Dec-15 09:19

## Volatile Organic Compounds

### Environmental Support Technologies

Analyte	Result	Reporting Limit	Units	Dilution	Batch	Prepared	Analyzed	Method	Notes
<b>Equipment Blank (3L50201-01) Air    Sampled: 12/02/15 09:05    Analyzed: 12/02/15 09:19</b>									
cis-1,3-Dichloropropene	ND	500	ug/m <sup>3</sup> Air	1	35L0202	12/02/15	12/02/15	EPA 8260B	
Dibromochloromethane	ND	500	"	"	"	"	"	"	
Dibromomethane	ND	500	"	"	"	"	"	"	
Dichlorodifluoromethane	ND	200	"	"	"	"	"	"	
Diisopropyl Ether (DIPE)	ND	500	"	"	"	"	"	"	
Ethyl tert-butyl ether (EtBE)	ND	500	"	"	"	"	"	"	
Ethylbenzene	ND	200	"	"	"	"	"	"	
Hexachlorobutadiene	ND	1000	"	"	"	"	"	"	
Isopropylbenzene	ND	500	"	"	"	"	"	"	
meta- and para-Xylenes	ND	500	"	"	"	"	"	"	
Methyl tert-butyl ether (MtBE)	ND	500	"	"	"	"	"	"	
Methylene Chloride	ND	200	"	"	"	"	"	"	
Naphthalene	ND	1000	"	"	"	"	"	"	
n-Butylbenzene	ND	1000	"	"	"	"	"	"	
n-Propylbenzene	ND	500	"	"	"	"	"	"	
ortho-Xylene	ND	200	"	"	"	"	"	"	
p-Isopropyltoluene	ND	500	"	"	"	"	"	"	
sec-Butylbenzene	ND	500	"	"	"	"	"	"	
Styrene	ND	500	"	"	"	"	"	"	
tert-Amyl methyl ether (TAME)	ND	500	"	"	"	"	"	"	
tert-Butanol (TBA)	ND	10000	"	"	"	"	"	"	
tert-Butylbenzene	ND	500	"	"	"	"	"	"	
Tetrachloroethene	ND	100	"	"	"	"	"	"	
Toluene	ND	500	"	"	"	"	"	"	
trans-1,2-Dichloroethene	ND	200	"	"	"	"	"	"	
trans-1,3-Dichloropropene	ND	500	"	"	"	"	"	"	
Trichloroethene	ND	100	"	"	"	"	"	"	
Trichlorofluoromethane	ND	200	"	"	"	"	"	"	
Vinyl Chloride	ND	100	"	"	"	"	"	"	
2-Propanol	ND	290	"	"	"	"	"	"	
Surrogate: Dibromofluoromethane		106 %	75-125		"	"	"	"	
Surrogate: Toluene-d8		94.4 %	75-125		"	"	"	"	
Surrogate: 4-Bromofluorobenzene		119 %	75-125		"	"	"	"	
Gasoline Range Hydrocarbons	ND	50000	"	"	"	"	"	GROs by GC/MS	

*The results in this report apply to the samples analyzed in accordance with the chain of custody document. This analytical report must be reproduced in its entirety.*





The Source Group  
1962 Freeman Ave.  
Signal Hill, CA 90755

Project: 15306 Norwalk Blvd. Norwalk, CA.  
Project Number: EST3043  
Project Manager: Paul Parmentier

**Reported:**  
03-Dec-15 09:19

## Volatile Organic Compounds

### Environmental Support Technologies

Analyte	Result	Reporting Limit	Units	Dilution	Batch	Prepared	Analyzed	Method	Notes
<b>Material Blank (3L50201-02) Air    Sampled: 12/02/15 09:40    Analyzed: 12/02/15 09:55</b>									
1,1,1,2-Tetrachloroethane	ND	200	ug/m <sup>3</sup> Air	1	35L0202	12/02/15	12/02/15	EPA 8260B	
1,1,1-Trichloroethane	ND	200	"	"	"	"	"	"	
1,1,2,2-Tetrachloroethane	ND	200	"	"	"	"	"	"	
1,1,2-Trichloroethane	ND	200	"	"	"	"	"	"	
1,1,2-Trichloro-trifluoroethane	ND	200	"	"	"	"	"	"	
1,1-Dichloroethane	ND	200	"	"	"	"	"	"	
1,1-Dichloroethene	ND	100	"	"	"	"	"	"	
1,1-Dichloropropene	ND	500	"	"	"	"	"	"	
1,2,3-Trichlorobenzene	ND	1000	"	"	"	"	"	"	
1,2,3-Trichloropropane	ND	500	"	"	"	"	"	"	
1,2,4-Trichlorobenzene	ND	1000	"	"	"	"	"	"	
1,2,4-Trimethylbenzene	ND	500	"	"	"	"	"	"	
1,2-Dibromo-3-chloropropane	ND	1000	"	"	"	"	"	"	
1,2-Dibromoethane	ND	500	"	"	"	"	"	"	
1,2-Dichlorobenzene	ND	500	"	"	"	"	"	"	
1,2-Dichloroethane	ND	200	"	"	"	"	"	"	
1,2-Dichloropropane	ND	500	"	"	"	"	"	"	
1,3,5-Trimethylbenzene	ND	500	"	"	"	"	"	"	
1,3-Dichlorobenzene	ND	500	"	"	"	"	"	"	
1,3-Dichloropropane	ND	500	"	"	"	"	"	"	
1,4-Dichlorobenzene	ND	500	"	"	"	"	"	"	
2,2-Dichloropropane	ND	500	"	"	"	"	"	"	
2-Chlorotoluene	ND	500	"	"	"	"	"	"	
4-Chlorotoluene	ND	500	"	"	"	"	"	"	
Benzene	ND	100	"	"	"	"	"	"	
Bromobenzene	ND	500	"	"	"	"	"	"	
Bromochloromethane	ND	500	"	"	"	"	"	"	
Bromodichloromethane	ND	500	"	"	"	"	"	"	
Bromoform	ND	500	"	"	"	"	"	"	
Bromomethane	ND	500	"	"	"	"	"	"	
Carbon disulfide	ND	500	"	"	"	"	"	"	
Carbon tetrachloride	ND	200	"	"	"	"	"	"	
Chlorobenzene	ND	500	"	"	"	"	"	"	
Chloroethane	ND	200	"	"	"	"	"	"	
Chloroform	ND	200	"	"	"	"	"	"	
Chloromethane	ND	500	"	"	"	"	"	"	
cis-1,2-Dichloroethene	ND	200	"	"	"	"	"	"	

*The results in this report apply to the samples analyzed in accordance with the chain of custody document. This analytical report must be reproduced in its entirety.*



The Source Group  
1962 Freeman Ave.  
Signal Hill, CA 90755

Project: 15306 Norwalk Blvd. Norwalk, CA.  
Project Number: EST3043  
Project Manager: Paul Parmentier

**Reported:**  
03-Dec-15 09:19

## Volatile Organic Compounds

### Environmental Support Technologies

Analyte	Result	Reporting Limit	Units	Dilution	Batch	Prepared	Analyzed	Method	Notes
<b>Material Blank (3L50201-02) Air    Sampled: 12/02/15 09:40    Analyzed: 12/02/15 09:55</b>									
cis-1,3-Dichloropropene	ND	500	ug/m <sup>3</sup> Air	1	35L0202	12/02/15	12/02/15	EPA 8260B	
Dibromochloromethane	ND	500	"	"	"	"	"	"	
Dibromomethane	ND	500	"	"	"	"	"	"	
Dichlorodifluoromethane	ND	200	"	"	"	"	"	"	
Diisopropyl Ether (DIPE)	ND	500	"	"	"	"	"	"	
Ethyl tert-butyl ether (EtBE)	ND	500	"	"	"	"	"	"	
Ethylbenzene	ND	200	"	"	"	"	"	"	
Hexachlorobutadiene	ND	1000	"	"	"	"	"	"	
Isopropylbenzene	ND	500	"	"	"	"	"	"	
meta- and para-Xylenes	ND	500	"	"	"	"	"	"	
Methyl tert-butyl ether (MtBE)	ND	500	"	"	"	"	"	"	
Methylene Chloride	ND	200	"	"	"	"	"	"	
Naphthalene	ND	1000	"	"	"	"	"	"	
n-Butylbenzene	ND	1000	"	"	"	"	"	"	
n-Propylbenzene	ND	500	"	"	"	"	"	"	
ortho-Xylene	ND	200	"	"	"	"	"	"	
p-Isopropyltoluene	ND	500	"	"	"	"	"	"	
sec-Butylbenzene	ND	500	"	"	"	"	"	"	
Styrene	ND	500	"	"	"	"	"	"	
tert-Amyl methyl ether (TAME)	ND	500	"	"	"	"	"	"	
tert-Butanol (TBA)	ND	10000	"	"	"	"	"	"	
tert-Butylbenzene	ND	500	"	"	"	"	"	"	
Tetrachloroethene	ND	100	"	"	"	"	"	"	
Toluene	ND	500	"	"	"	"	"	"	
trans-1,2-Dichloroethene	ND	200	"	"	"	"	"	"	
trans-1,3-Dichloropropene	ND	500	"	"	"	"	"	"	
Trichloroethene	ND	100	"	"	"	"	"	"	
Trichlorofluoromethane	ND	200	"	"	"	"	"	"	
Vinyl Chloride	ND	100	"	"	"	"	"	"	
2-Propanol	ND	290	"	"	"	"	"	"	
Surrogate: Dibromofluoromethane		108 %	75-125		"	"	"	"	
Surrogate: Toluene-d8		98.0 %	75-125		"	"	"	"	
Surrogate: 4-Bromofluorobenzene		98.9 %	75-125		"	"	"	"	
Gasoline Range Hydrocarbons	ND	50000	"	"	"	"	"	GROs by GC/MS	

*The results in this report apply to the samples analyzed in accordance with the chain of custody document. This analytical report must be reproduced in its entirety.*



The Source Group  
1962 Freeman Ave.  
Signal Hill, CA 90755

Project: 15306 Norwalk Blvd. Norwalk, CA.  
Project Number: EST3043  
Project Manager: Paul Parmentier

**Reported:**  
03-Dec-15 09:19

### Volatile Organic Compounds Environmental Support Technologies

Analyte	Result	Reporting Limit	Units	Dilution	Batch	Prepared	Analyzed	Method	Notes
<b>SV11-5 3PV (3L50201-03) Air Sampled: 12/02/15 10:10 Analyzed: 12/02/15 10:23</b>									
1,1,1,2-Tetrachloroethane	ND	200	ug/m <sup>3</sup> Air	1	35L0202	12/02/15	12/02/15	EPA 8260B	
1,1,1-Trichloroethane	ND	200	"	"	"	"	"	"	
1,1,2,2-Tetrachloroethane	ND	200	"	"	"	"	"	"	
1,1,2-Trichloroethane	ND	200	"	"	"	"	"	"	
1,1,2-Trichloro-trifluoroethane	ND	200	"	"	"	"	"	"	
1,1-Dichloroethane	ND	200	"	"	"	"	"	"	
1,1-Dichloroethene	ND	100	"	"	"	"	"	"	
1,1-Dichloropropene	ND	500	"	"	"	"	"	"	
1,2,3-Trichlorobenzene	ND	1000	"	"	"	"	"	"	
1,2,3-Trichloropropane	ND	500	"	"	"	"	"	"	
1,2,4-Trichlorobenzene	ND	1000	"	"	"	"	"	"	
1,2,4-Trimethylbenzene	ND	500	"	"	"	"	"	"	
1,2-Dibromo-3-chloropropane	ND	1000	"	"	"	"	"	"	
1,2-Dibromoethane	ND	500	"	"	"	"	"	"	
1,2-Dichlorobenzene	ND	500	"	"	"	"	"	"	
1,2-Dichloroethane	ND	200	"	"	"	"	"	"	
1,2-Dichloropropane	ND	500	"	"	"	"	"	"	
1,3,5-Trimethylbenzene	ND	500	"	"	"	"	"	"	
1,3-Dichlorobenzene	ND	500	"	"	"	"	"	"	
1,3-Dichloropropane	ND	500	"	"	"	"	"	"	
1,4-Dichlorobenzene	ND	500	"	"	"	"	"	"	
2,2-Dichloropropane	ND	500	"	"	"	"	"	"	
2-Chlorotoluene	ND	500	"	"	"	"	"	"	
4-Chlorotoluene	ND	500	"	"	"	"	"	"	
Benzene	ND	100	"	"	"	"	"	"	
Bromobenzene	ND	500	"	"	"	"	"	"	
Bromochloromethane	ND	500	"	"	"	"	"	"	
Bromodichloromethane	ND	500	"	"	"	"	"	"	
Bromoform	ND	500	"	"	"	"	"	"	
Bromomethane	ND	500	"	"	"	"	"	"	
Carbon disulfide	ND	500	"	"	"	"	"	"	
Carbon tetrachloride	ND	200	"	"	"	"	"	"	
Chlorobenzene	ND	500	"	"	"	"	"	"	
Chloroethane	ND	200	"	"	"	"	"	"	
Chloroform	ND	200	"	"	"	"	"	"	
Chloromethane	ND	500	"	"	"	"	"	"	
cis-1,2-Dichloroethene	ND	200	"	"	"	"	"	"	

*The results in this report apply to the samples analyzed in accordance with the chain of custody document. This analytical report must be reproduced in its entirety.*



The Source Group  
1962 Freeman Ave.  
Signal Hill, CA 90755

Project: 15306 Norwalk Blvd. Norwalk, CA.  
Project Number: EST3043  
Project Manager: Paul Parmentier

**Reported:**  
03-Dec-15 09:19

## Volatile Organic Compounds Environmental Support Technologies

Analyte	Result	Reporting Limit	Units	Dilution	Batch	Prepared	Analyzed	Method	Notes
<b>SV11-5 3PV (3L50201-03) Air Sampled: 12/02/15 10:10 Analyzed: 12/02/15 10:23</b>									
cis-1,3-Dichloropropene	ND	500	ug/m³ Air	1	35L0202	12/02/15	12/02/15	EPA 8260B	
Dibromochloromethane	ND	500	"	"	"	"	"	"	
Dibromomethane	ND	500	"	"	"	"	"	"	
Dichlorodifluoromethane	ND	200	"	"	"	"	"	"	
Diisopropyl Ether (DIPE)	ND	500	"	"	"	"	"	"	
Ethyl tert-butyl ether (EtBE)	ND	500	"	"	"	"	"	"	
Ethylbenzene	ND	200	"	"	"	"	"	"	
Hexachlorobutadiene	ND	1000	"	"	"	"	"	"	
Isopropylbenzene	ND	500	"	"	"	"	"	"	
meta- and para-Xylenes	ND	500	"	"	"	"	"	"	
Methyl tert-butyl ether (MtBE)	ND	500	"	"	"	"	"	"	
Methylene Chloride	ND	200	"	"	"	"	"	"	
Naphthalene	ND	1000	"	"	"	"	"	"	
n-Butylbenzene	ND	1000	"	"	"	"	"	"	
n-Propylbenzene	ND	500	"	"	"	"	"	"	
ortho-Xylene	ND	200	"	"	"	"	"	"	
p-Isopropyltoluene	ND	500	"	"	"	"	"	"	
sec-Butylbenzene	ND	500	"	"	"	"	"	"	
Styrene	ND	500	"	"	"	"	"	"	
tert-Amyl methyl ether (TAME)	ND	500	"	"	"	"	"	"	
tert-Butanol (TBA)	ND	10000	"	"	"	"	"	"	
tert-Butylbenzene	ND	500	"	"	"	"	"	"	
Tetrachloroethene	ND	100	"	"	"	"	"	"	
Toluene	ND	500	"	"	"	"	"	"	
trans-1,2-Dichloroethene	ND	200	"	"	"	"	"	"	
trans-1,3-Dichloropropene	ND	500	"	"	"	"	"	"	
Trichloroethene	ND	100	"	"	"	"	"	"	
Trichlorofluoromethane	ND	200	"	"	"	"	"	"	
Vinyl Chloride	ND	100	"	"	"	"	"	"	
2-Propanol	ND	290	"	"	"	"	"	"	
Surrogate: Dibromofluoromethane		97.4 %	75-125		"	"	"	"	
Surrogate: Toluene-d8		105 %	75-125		"	"	"	"	
Surrogate: 4-Bromofluorobenzene		103 %	75-125		"	"	"	"	
Gasoline Range Hydrocarbons	ND	50000	"	"	"	"	"	GROs by GC/MS	

*The results in this report apply to the samples analyzed in accordance with the chain of custody document. This analytical report must be reproduced in its entirety.*



The Source Group  
1962 Freeman Ave.  
Signal Hill, CA 90755

Project: 15306 Norwalk Blvd. Norwalk, CA.  
Project Number: EST3043  
Project Manager: Paul Parmentier

**Reported:**  
03-Dec-15 09:19

### Volatile Organic Compounds Environmental Support Technologies

Analyte	Result	Reporting		Units	Dilution	Batch	Prepared	Analyzed	Method	Notes
		Limit								
SV11-10 3PV (3L50201-04) Air    Sampled: 12/02/15 11:15    Analyzed: 12/02/15 11:29										
1,1,1,2-Tetrachloroethane	ND	200	ug/m³ Air	1	35L0202	12/02/15	12/02/15	EPA 8260B		
1,1,1-Trichloroethane	ND	200	"	"	"	"	"	"		
1,1,2,2-Tetrachloroethane	ND	200	"	"	"	"	"	"		
1,1,2-Trichloroethane	ND	200	"	"	"	"	"	"		
1,1,2-Trichloro-trifluoroethane	ND	200	"	"	"	"	"	"		
1,1-Dichloroethane	ND	200	"	"	"	"	"	"		
1,1-Dichloroethene	ND	100	"	"	"	"	"	"		
1,1-Dichloropropene	ND	500	"	"	"	"	"	"		
1,2,3-Trichlorobenzene	ND	1000	"	"	"	"	"	"		
1,2,3-Trichloropropane	ND	500	"	"	"	"	"	"		
1,2,4-Trichlorobenzene	ND	1000	"	"	"	"	"	"		
1,2,4-Trimethylbenzene	ND	500	"	"	"	"	"	"		
1,2-Dibromo-3-chloropropane	ND	1000	"	"	"	"	"	"		
1,2-Dibromoethane	ND	500	"	"	"	"	"	"		
1,2-Dichlorobenzene	ND	500	"	"	"	"	"	"		
1,2-Dichloroethane	ND	200	"	"	"	"	"	"		
1,2-Dichloropropane	ND	500	"	"	"	"	"	"		
1,3,5-Trimethylbenzene	ND	500	"	"	"	"	"	"		
1,3-Dichlorobenzene	ND	500	"	"	"	"	"	"		
1,3-Dichloropropane	ND	500	"	"	"	"	"	"		
1,4-Dichlorobenzene	ND	500	"	"	"	"	"	"		
2,2-Dichloropropane	ND	500	"	"	"	"	"	"		
2-Chlorotoluene	ND	500	"	"	"	"	"	"		
4-Chlorotoluene	ND	500	"	"	"	"	"	"		
Benzene	ND	100	"	"	"	"	"	"		
Bromobenzene	ND	500	"	"	"	"	"	"		
Bromochloromethane	ND	500	"	"	"	"	"	"		
Bromodichloromethane	ND	500	"	"	"	"	"	"		
Bromoform	ND	500	"	"	"	"	"	"		
Bromomethane	ND	500	"	"	"	"	"	"		
Carbon disulfide	ND	500	"	"	"	"	"	"		
Carbon tetrachloride	ND	200	"	"	"	"	"	"		
Chlorobenzene	ND	500	"	"	"	"	"	"		
Chloroethane	ND	200	"	"	"	"	"	"		
Chloroform	ND	200	"	"	"	"	"	"		
Chloromethane	ND	500	"	"	"	"	"	"		
cis-1,2-Dichloroethene	ND	200	"	"	"	"	"	"		

*The results in this report apply to the samples analyzed in accordance with the chain of custody document. This analytical report must be reproduced in its entirety.*



The Source Group  
1962 Freeman Ave.  
Signal Hill, CA 90755

Project: 15306 Norwalk Blvd. Norwalk, CA.  
Project Number: EST3043  
Project Manager: Paul Parmentier

**Reported:**  
03-Dec-15 09:19

## Volatile Organic Compounds Environmental Support Technologies

Analyte	Result	Reporting Limit	Units	Dilution	Batch	Prepared	Analyzed	Method	Notes
<b>SV11-10 3PV (3L50201-04) Air Sampled: 12/02/15 11:15 Analyzed: 12/02/15 11:29</b>									
cis-1,3-Dichloropropene	ND	500	ug/m <sup>3</sup> Air	1	35L0202	12/02/15	12/02/15	EPA 8260B	
Dibromochloromethane	ND	500	"	"	"	"	"	"	
Dibromomethane	ND	500	"	"	"	"	"	"	
Dichlorodifluoromethane	ND	200	"	"	"	"	"	"	
Diisopropyl Ether (DIPE)	ND	500	"	"	"	"	"	"	
Ethyl tert-butyl ether (EtBE)	ND	500	"	"	"	"	"	"	
Ethylbenzene	ND	200	"	"	"	"	"	"	
Hexachlorobutadiene	ND	1000	"	"	"	"	"	"	
Isopropylbenzene	ND	500	"	"	"	"	"	"	
meta- and para-Xylenes	ND	500	"	"	"	"	"	"	
Methyl tert-butyl ether (MtBE)	ND	500	"	"	"	"	"	"	
Methylene Chloride	ND	200	"	"	"	"	"	"	
Naphthalene	ND	1000	"	"	"	"	"	"	
n-Butylbenzene	ND	1000	"	"	"	"	"	"	
n-Propylbenzene	ND	500	"	"	"	"	"	"	
ortho-Xylene	ND	200	"	"	"	"	"	"	
p-Isopropyltoluene	ND	500	"	"	"	"	"	"	
sec-Butylbenzene	ND	500	"	"	"	"	"	"	
Styrene	ND	500	"	"	"	"	"	"	
tert-Amyl methyl ether (TAME)	ND	500	"	"	"	"	"	"	
tert-Butanol (TBA)	ND	10000	"	"	"	"	"	"	
tert-Butylbenzene	ND	500	"	"	"	"	"	"	
Tetrachloroethene	ND	100	"	"	"	"	"	"	
Toluene	ND	500	"	"	"	"	"	"	
trans-1,2-Dichloroethene	ND	200	"	"	"	"	"	"	
trans-1,3-Dichloropropene	ND	500	"	"	"	"	"	"	
Trichloroethene	ND	100	"	"	"	"	"	"	
Trichlorofluoromethane	ND	200	"	"	"	"	"	"	
Vinyl Chloride	ND	100	"	"	"	"	"	"	
2-Propanol	ND	290	"	"	"	"	"	"	
Surrogate: Dibromofluoromethane		97.8 %	75-125		"	"	"	"	
Surrogate: Toluene-d8		102 %	75-125		"	"	"	"	
Surrogate: 4-Bromofluorobenzene		99.9 %	75-125		"	"	"	"	
Gasoline Range Hydrocarbons	ND	50000	"	"	"	"	"	GROs by GC/MS	

*The results in this report apply to the samples analyzed in accordance with the chain of custody document. This analytical report must be reproduced in its entirety.*



The Source Group  
1962 Freeman Ave.  
Signal Hill, CA 90755

Project: 15306 Norwalk Blvd. Norwalk, CA.

Project Number: EST3043

Project Manager: Paul Parmentier

**Reported:**  
03-Dec-15 09:19

## Volatile Organic Compounds

### Environmental Support Technologies

Analyte	Result	Reporting Limit	Units	Dilution	Batch	Prepared	Analyzed	Method	Notes
<b>SV11-15 3PV (3L50201-05) Air    Sampled: 12/02/15 11:45    Analyzed: 12/02/15 11:59</b>									
1,1,1,2-Tetrachloroethane	ND	200	ug/m³ Air	1	35L0202	12/02/15	12/02/15	EPA 8260B	
1,1,1-Trichloroethane	ND	200	"	"	"	"	"	"	
1,1,2,2-Tetrachloroethane	ND	200	"	"	"	"	"	"	
1,1,2-Trichloroethane	ND	200	"	"	"	"	"	"	
1,1,2-Trichloro-trifluoroethane	ND	200	"	"	"	"	"	"	
1,1-Dichloroethane	ND	200	"	"	"	"	"	"	
1,1-Dichloroethene	ND	100	"	"	"	"	"	"	
1,1-Dichloropropene	ND	500	"	"	"	"	"	"	
1,2,3-Trichlorobenzene	ND	1000	"	"	"	"	"	"	
1,2,3-Trichloropropane	ND	500	"	"	"	"	"	"	
1,2,4-Trichlorobenzene	ND	1000	"	"	"	"	"	"	
1,2,4-Trimethylbenzene	ND	500	"	"	"	"	"	"	
1,2-Dibromo-3-chloropropane	ND	1000	"	"	"	"	"	"	
1,2-Dibromoethane	ND	500	"	"	"	"	"	"	
1,2-Dichlorobenzene	ND	500	"	"	"	"	"	"	
1,2-Dichloroethane	ND	200	"	"	"	"	"	"	
1,2-Dichloropropane	ND	500	"	"	"	"	"	"	
1,3,5-Trimethylbenzene	ND	500	"	"	"	"	"	"	
1,3-Dichlorobenzene	ND	500	"	"	"	"	"	"	
1,3-Dichloropropane	ND	500	"	"	"	"	"	"	
1,4-Dichlorobenzene	ND	500	"	"	"	"	"	"	
2,2-Dichloropropane	ND	500	"	"	"	"	"	"	
2-Chlorotoluene	ND	500	"	"	"	"	"	"	
4-Chlorotoluene	ND	500	"	"	"	"	"	"	
Benzene	ND	100	"	"	"	"	"	"	
Bromobenzene	ND	500	"	"	"	"	"	"	
Bromochloromethane	ND	500	"	"	"	"	"	"	
Bromodichloromethane	ND	500	"	"	"	"	"	"	
Bromoform	ND	500	"	"	"	"	"	"	
Bromomethane	ND	500	"	"	"	"	"	"	
Carbon disulfide	ND	500	"	"	"	"	"	"	
Carbon tetrachloride	ND	200	"	"	"	"	"	"	
Chlorobenzene	ND	500	"	"	"	"	"	"	
Chloroethane	ND	200	"	"	"	"	"	"	
Chloroform	ND	200	"	"	"	"	"	"	
Chloromethane	ND	500	"	"	"	"	"	"	
cis-1,2-Dichloroethene	ND	200	"	"	"	"	"	"	

*The results in this report apply to the samples analyzed in accordance with the chain of custody document. This analytical report must be reproduced in its entirety.*



The Source Group  
1962 Freeman Ave.  
Signal Hill, CA 90755

Project: 15306 Norwalk Blvd. Norwalk, CA.

Project Number: EST3043

Project Manager: Paul Parmentier

**Reported:**  
03-Dec-15 09:19

## Volatile Organic Compounds

### Environmental Support Technologies

Analyte	Result	Reporting Limit	Units	Dilution	Batch	Prepared	Analyzed	Method	Notes
<b>SV11-15 3PV (3L50201-05) Air Sampled: 12/02/15 11:45 Analyzed: 12/02/15 11:59</b>									
cis-1,3-Dichloropropene	ND	500	ug/m³ Air	1	35L0202	12/02/15	12/02/15	EPA 8260B	
Dibromochloromethane	ND	500	"	"	"	"	"	"	
Dibromomethane	ND	500	"	"	"	"	"	"	
Dichlorodifluoromethane	ND	200	"	"	"	"	"	"	
Diisopropyl Ether (DIPE)	ND	500	"	"	"	"	"	"	
Ethyl tert-butyl ether (EtBE)	ND	500	"	"	"	"	"	"	
Ethylbenzene	ND	200	"	"	"	"	"	"	
Hexachlorobutadiene	ND	1000	"	"	"	"	"	"	
Isopropylbenzene	ND	500	"	"	"	"	"	"	
meta- and para-Xylenes	ND	500	"	"	"	"	"	"	
Methyl tert-butyl ether (MtBE)	ND	500	"	"	"	"	"	"	
Methylene Chloride	ND	200	"	"	"	"	"	"	
Naphthalene	ND	1000	"	"	"	"	"	"	
n-Butylbenzene	ND	1000	"	"	"	"	"	"	
n-Propylbenzene	ND	500	"	"	"	"	"	"	
ortho-Xylene	ND	200	"	"	"	"	"	"	
p-Isopropyltoluene	ND	500	"	"	"	"	"	"	
sec-Butylbenzene	ND	500	"	"	"	"	"	"	
Styrene	ND	500	"	"	"	"	"	"	
tert-Amyl methyl ether (TAME)	ND	500	"	"	"	"	"	"	
tert-Butanol (TBA)	ND	10000	"	"	"	"	"	"	
tert-Butylbenzene	ND	500	"	"	"	"	"	"	
<b>Tetrachloroethene</b>	<b>280</b>	100	"	"	"	"	"	"	
Toluene	ND	500	"	"	"	"	"	"	
trans-1,2-Dichloroethene	ND	200	"	"	"	"	"	"	
trans-1,3-Dichloropropene	ND	500	"	"	"	"	"	"	
Trichloroethene	ND	100	"	"	"	"	"	"	
Trichlorofluoromethane	ND	200	"	"	"	"	"	"	
Vinyl Chloride	ND	100	"	"	"	"	"	"	
2-Propanol	ND	290	"	"	"	"	"	"	
Surrogate: Dibromofluoromethane		111 %	75-125		"	"	"	"	
Surrogate: Toluene-d8		100 %	75-125		"	"	"	"	
Surrogate: 4-Bromofluorobenzene		97.2 %	75-125		"	"	"	"	
Gasoline Range Hydrocarbons	ND	50000	"	"	"	"	"	GROs by GC/MS	

The results in this report apply to the samples analyzed in accordance with the chain of custody document. This analytical report must be reproduced in its entirety.





The Source Group  
1962 Freeman Ave.  
Signal Hill, CA 90755

Project: 15306 Norwalk Blvd. Norwalk, CA.  
Project Number: EST3043  
Project Manager: Paul Parmentier

**Reported:**  
03-Dec-15 09:19

## Volatile Organic Compounds

### Environmental Support Technologies

Analyte	Result	Reporting Limit	Units	Dilution	Batch	Prepared	Analyzed	Method	Notes
<b>SV12-5 3PV (3L50201-06) Air Sampled: 12/02/15 12:30 Analyzed: 12/02/15 12:45</b>									
1,1,1,2-Tetrachloroethane	ND	200	ug/m <sup>3</sup> Air	1	35L0202	12/02/15	12/02/15	EPA 8260B	
1,1,1-Trichloroethane	ND	200	"	"	"	"	"	"	
1,1,2,2-Tetrachloroethane	ND	200	"	"	"	"	"	"	
1,1,2-Trichloroethane	ND	200	"	"	"	"	"	"	
1,1,2-Trichloro-trifluoroethane	ND	200	"	"	"	"	"	"	
1,1-Dichloroethane	ND	200	"	"	"	"	"	"	
1,1-Dichloroethene	ND	100	"	"	"	"	"	"	
1,1-Dichloropropene	ND	500	"	"	"	"	"	"	
1,2,3-Trichlorobenzene	ND	1000	"	"	"	"	"	"	
1,2,3-Trichloropropane	ND	500	"	"	"	"	"	"	
1,2,4-Trichlorobenzene	ND	1000	"	"	"	"	"	"	
1,2,4-Trimethylbenzene	ND	500	"	"	"	"	"	"	
1,2-Dibromo-3-chloropropane	ND	1000	"	"	"	"	"	"	
1,2-Dibromoethane	ND	500	"	"	"	"	"	"	
1,2-Dichlorobenzene	ND	500	"	"	"	"	"	"	
1,2-Dichloroethane	ND	200	"	"	"	"	"	"	
1,2-Dichloropropane	ND	500	"	"	"	"	"	"	
1,3,5-Trimethylbenzene	ND	500	"	"	"	"	"	"	
1,3-Dichlorobenzene	ND	500	"	"	"	"	"	"	
1,3-Dichloropropane	ND	500	"	"	"	"	"	"	
1,4-Dichlorobenzene	ND	500	"	"	"	"	"	"	
2,2-Dichloropropane	ND	500	"	"	"	"	"	"	
2-Chlorotoluene	ND	500	"	"	"	"	"	"	
4-Chlorotoluene	ND	500	"	"	"	"	"	"	
Benzene	ND	100	"	"	"	"	"	"	
Bromobenzene	ND	500	"	"	"	"	"	"	
Bromochloromethane	ND	500	"	"	"	"	"	"	
Bromodichloromethane	ND	500	"	"	"	"	"	"	
Bromoform	ND	500	"	"	"	"	"	"	
Bromomethane	ND	500	"	"	"	"	"	"	
Carbon disulfide	ND	500	"	"	"	"	"	"	
Carbon tetrachloride	ND	200	"	"	"	"	"	"	
Chlorobenzene	ND	500	"	"	"	"	"	"	
Chloroethane	ND	200	"	"	"	"	"	"	
Chloroform	ND	200	"	"	"	"	"	"	
Chloromethane	ND	500	"	"	"	"	"	"	
cis-1,2-Dichloroethene	ND	200	"	"	"	"	"	"	

*The results in this report apply to the samples analyzed in accordance with the chain of custody document. This analytical report must be reproduced in its entirety.*



The Source Group  
1962 Freeman Ave.  
Signal Hill, CA 90755

Project: 15306 Norwalk Blvd. Norwalk, CA.  
Project Number: EST3043  
Project Manager: Paul Parmentier

**Reported:**  
03-Dec-15 09:19

## Volatile Organic Compounds

### Environmental Support Technologies

Analyte	Result	Reporting Limit	Units	Dilution	Batch	Prepared	Analyzed	Method	Notes
<b>SV12-5 3PV (3L50201-06) Air Sampled: 12/02/15 12:30 Analyzed: 12/02/15 12:45</b>									
cis-1,3-Dichloropropene	ND	500	ug/m³ Air	1	35L0202	12/02/15	12/02/15	EPA 8260B	
Dibromochloromethane	ND	500	"	"	"	"	"	"	
Dibromomethane	ND	500	"	"	"	"	"	"	
Dichlorodifluoromethane	ND	200	"	"	"	"	"	"	
Diisopropyl Ether (DIPE)	ND	500	"	"	"	"	"	"	
Ethyl tert-butyl ether (EtBE)	ND	500	"	"	"	"	"	"	
Ethylbenzene	ND	200	"	"	"	"	"	"	
Hexachlorobutadiene	ND	1000	"	"	"	"	"	"	
Isopropylbenzene	ND	500	"	"	"	"	"	"	
meta- and para-Xylenes	ND	500	"	"	"	"	"	"	
Methyl tert-butyl ether (MtBE)	ND	500	"	"	"	"	"	"	
Methylene Chloride	ND	200	"	"	"	"	"	"	
Naphthalene	ND	1000	"	"	"	"	"	"	
n-Butylbenzene	ND	1000	"	"	"	"	"	"	
n-Propylbenzene	ND	500	"	"	"	"	"	"	
ortho-Xylene	ND	200	"	"	"	"	"	"	
p-Isopropyltoluene	ND	500	"	"	"	"	"	"	
sec-Butylbenzene	ND	500	"	"	"	"	"	"	
Styrene	ND	500	"	"	"	"	"	"	
tert-Amyl methyl ether (TAME)	ND	500	"	"	"	"	"	"	
tert-Butanol (TBA)	ND	10000	"	"	"	"	"	"	
tert-Butylbenzene	ND	500	"	"	"	"	"	"	
<b>Tetrachloroethene</b>	<b>290</b>	100	"	"	"	"	"	"	
Toluene	ND	500	"	"	"	"	"	"	
trans-1,2-Dichloroethene	ND	200	"	"	"	"	"	"	
trans-1,3-Dichloropropene	ND	500	"	"	"	"	"	"	
<b>Trichloroethene</b>	<b>190</b>	100	"	"	"	"	"	"	
Trichlorofluoromethane	ND	200	"	"	"	"	"	"	
Vinyl Chloride	ND	100	"	"	"	"	"	"	
2-Propanol	ND	290	"	"	"	"	"	"	
<i>Surrogate: Dibromofluoromethane</i>		108 %	75-125		"	"	"	"	
<i>Surrogate: Toluene-d8</i>		96.5 %	75-125		"	"	"	"	
<i>Surrogate: 4-Bromofluorobenzene</i>		106 %	75-125		"	"	"	"	
Gasoline Range Hydrocarbons	ND	50000	"	"	"	"	"	GROs by GC/MS	

*The results in this report apply to the samples analyzed in accordance with the chain of custody document. This analytical report must be reproduced in its entirety.*



The Source Group  
1962 Freeman Ave.  
Signal Hill, CA 90755

Project: 15306 Norwalk Blvd. Norwalk, CA.  
Project Number: EST3043  
Project Manager: Paul Parmentier

**Reported:**  
03-Dec-15 09:19

**Volatile Organic Compounds**  
**Environmental Support Technologies**

Analyte	Result	Reporting Limit	Units	Dilution	Batch	Prepared	Analyzed	Method	Notes
<b>SV12-10 3PV (3L50201-07) Air Sampled: 12/02/15 13:00 Analyzed: 12/02/15 13:15</b>									
1,1,1,2-Tetrachloroethane	ND	200	ug/m <sup>3</sup> Air	1	35L0202	12/02/15	12/02/15	EPA 8260B	
1,1,1-Trichloroethane	ND	200	"	"	"	"	"	"	
1,1,2,2-Tetrachloroethane	ND	200	"	"	"	"	"	"	
1,1,2-Trichloroethane	ND	200	"	"	"	"	"	"	
1,1,2-Trichloro-trifluoroethane	ND	200	"	"	"	"	"	"	
1,1-Dichloroethane	ND	200	"	"	"	"	"	"	
1,1-Dichloroethene	ND	100	"	"	"	"	"	"	
1,1-Dichloropropene	ND	500	"	"	"	"	"	"	
1,2,3-Trichlorobenzene	ND	1000	"	"	"	"	"	"	
1,2,3-Trichloropropane	ND	500	"	"	"	"	"	"	
1,2,4-Trichlorobenzene	ND	1000	"	"	"	"	"	"	
<b>1,2,4-Trimethylbenzene</b>	<b>20000</b>	500	"	"	"	"	"	"	
1,2-Dibromo-3-chloropropane	ND	1000	"	"	"	"	"	"	
1,2-Dibromoethane	ND	500	"	"	"	"	"	"	
1,2-Dichlorobenzene	ND	500	"	"	"	"	"	"	
1,2-Dichloroethane	ND	200	"	"	"	"	"	"	
1,2-Dichloropropane	ND	500	"	"	"	"	"	"	
<b>1,3,5-Trimethylbenzene</b>	<b>13000</b>	500	"	"	"	"	"	"	
1,3-Dichlorobenzene	ND	500	"	"	"	"	"	"	
1,3-Dichloropropane	ND	500	"	"	"	"	"	"	
1,4-Dichlorobenzene	ND	500	"	"	"	"	"	"	
2,2-Dichloropropane	ND	500	"	"	"	"	"	"	
2-Chlorotoluene	ND	500	"	"	"	"	"	"	
4-Chlorotoluene	ND	500	"	"	"	"	"	"	
Benzene	ND	100	"	"	"	"	"	"	
Bromobenzene	ND	500	"	"	"	"	"	"	
Bromochloromethane	ND	500	"	"	"	"	"	"	
Bromodichloromethane	ND	500	"	"	"	"	"	"	
Bromoform	ND	500	"	"	"	"	"	"	
Bromomethane	ND	500	"	"	"	"	"	"	
Carbon disulfide	ND	500	"	"	"	"	"	"	
Carbon tetrachloride	ND	200	"	"	"	"	"	"	
Chlorobenzene	ND	500	"	"	"	"	"	"	
Chloroethane	ND	200	"	"	"	"	"	"	
Chloroform	ND	200	"	"	"	"	"	"	
Chloromethane	ND	500	"	"	"	"	"	"	
cis-1,2-Dichloroethene	ND	200	"	"	"	"	"	"	

*The results in this report apply to the samples analyzed in accordance with the chain of custody document. This analytical report must be reproduced in its entirety.*



The Source Group  
1962 Freeman Ave.  
Signal Hill, CA 90755

Project: 15306 Norwalk Blvd. Norwalk, CA.  
Project Number: EST3043  
Project Manager: Paul Parmentier

**Reported:**  
03-Dec-15 09:19

**Volatile Organic Compounds**  
**Environmental Support Technologies**

Analyte	Result	Reporting Limit	Units	Dilution	Batch	Prepared	Analyzed	Method	Notes
<b>SV12-10 3PV (3L50201-07) Air Sampled: 12/02/15 13:00 Analyzed: 12/02/15 13:15</b>									
cis-1,3-Dichloropropene	ND	500	ug/m <sup>3</sup> Air	1	35L0202	12/02/15	12/02/15	EPA 8260B	
Dibromochloromethane	ND	500	"	"	"	"	"	"	
Dibromomethane	ND	500	"	"	"	"	"	"	
Dichlorodifluoromethane	ND	200	"	"	"	"	"	"	
Diisopropyl Ether (DIPE)	ND	500	"	"	"	"	"	"	
Ethyl tert-butyl ether (EtBE)	ND	500	"	"	"	"	"	"	
<b>Ethylbenzene</b>	<b>650</b>	200	"	"	"	"	"	"	
Hexachlorobutadiene	ND	1000	"	"	"	"	"	"	
<b>Isopropylbenzene</b>	<b>1600</b>	500	"	"	"	"	"	"	
<b>meta- and para-Xylenes</b>	<b>12000</b>	500	"	"	"	"	"	"	
Methyl tert-butyl ether (MtBE)	ND	500	"	"	"	"	"	"	
Methylene Chloride	ND	200	"	"	"	"	"	"	
Naphthalene	ND	1000	"	"	"	"	"	"	
<b>n-Butylbenzene</b>	<b>430</b>	1000	"	"	"	"	"	"	J
<b>n-Propylbenzene</b>	<b>1400</b>	500	"	"	"	"	"	"	
ortho-Xylene	ND	200	"	"	"	"	"	"	
<b>p-Isopropyltoluene</b>	<b>2000</b>	500	"	"	"	"	"	"	
<b>sec-Butylbenzene</b>	<b>1500</b>	500	"	"	"	"	"	"	
Styrene	ND	500	"	"	"	"	"	"	
tert-Amyl methyl ether (TAME)	ND	500	"	"	"	"	"	"	
tert-Butanol (TBA)	ND	10000	"	"	"	"	"	"	
tert-Butylbenzene	ND	500	"	"	"	"	"	"	
<b>Tetrachloroethene</b>	<b>240</b>	100	"	"	"	"	"	"	
Toluene	ND	500	"	"	"	"	"	"	
trans-1,2-Dichloroethene	ND	200	"	"	"	"	"	"	
trans-1,3-Dichloropropene	ND	500	"	"	"	"	"	"	
Trichloroethene	ND	100	"	"	"	"	"	"	
Trichlorofluoromethane	ND	200	"	"	"	"	"	"	
Vinyl Chloride	ND	100	"	"	"	"	"	"	
2-Propanol	ND	290	"	"	"	"	"	"	
Surrogate: Dibromofluoromethane		96.6 %	75-125		"	"	"	"	
Surrogate: Toluene-d8		105 %	75-125		"	"	"	"	
Surrogate: 4-Bromofluorobenzene		107 %	75-125		"	"	"	"	
<b>Gasoline Range Hydrocarbons</b>	<b>5900000</b>	50000	"	"	"	"	"	GROs by GC/MS	E

The results in this report apply to the samples analyzed in accordance with the chain of custody document. This analytical report must be reproduced in its entirety.



The Source Group  
1962 Freeman Ave.  
Signal Hill, CA 90755

Project: 15306 Norwalk Blvd. Norwalk, CA.  
Project Number: EST3043  
Project Manager: Paul Parmentier

**Reported:**  
03-Dec-15 09:19

## Volatile Organic Compounds

### Environmental Support Technologies

Analyte	Result	Reporting Limit	Units	Dilution	Batch	Prepared	Analyzed	Method	Notes
<b>SV12-15 3PV (3L50201-08) Air    Sampled: 12/02/15 13:30    Analyzed: 12/02/15 13:43</b>									
1,1,1,2-Tetrachloroethane	ND	200	ug/m³ Air	1	35L0202	12/02/15	12/02/15	EPA 8260B	
1,1,1-Trichloroethane	ND	200	"	"	"	"	"	"	
1,1,2,2-Tetrachloroethane	ND	200	"	"	"	"	"	"	
1,1,2-Trichloroethane	ND	200	"	"	"	"	"	"	
1,1,2-Trichloro-trifluoroethane	ND	200	"	"	"	"	"	"	
1,1-Dichloroethane	ND	200	"	"	"	"	"	"	
1,1-Dichloroethene	ND	100	"	"	"	"	"	"	
1,1-Dichloropropene	ND	500	"	"	"	"	"	"	
1,2,3-Trichlorobenzene	ND	1000	"	"	"	"	"	"	
1,2,3-Trichloropropane	ND	500	"	"	"	"	"	"	
1,2,4-Trichlorobenzene	ND	1000	"	"	"	"	"	"	
<b>1,2,4-Trimethylbenzene</b>	<b>1000</b>	500	"	"	"	"	"	"	
1,2-Dibromo-3-chloropropane	ND	1000	"	"	"	"	"	"	
1,2-Dibromoethane	ND	500	"	"	"	"	"	"	
1,2-Dichlorobenzene	ND	500	"	"	"	"	"	"	
1,2-Dichloroethane	ND	200	"	"	"	"	"	"	
1,2-Dichloropropane	ND	500	"	"	"	"	"	"	
<b>1,3,5-Trimethylbenzene</b>	<b>570</b>	500	"	"	"	"	"	"	
1,3-Dichlorobenzene	ND	500	"	"	"	"	"	"	
1,3-Dichloropropane	ND	500	"	"	"	"	"	"	
1,4-Dichlorobenzene	ND	500	"	"	"	"	"	"	
2,2-Dichloropropane	ND	500	"	"	"	"	"	"	
2-Chlorotoluene	ND	500	"	"	"	"	"	"	
4-Chlorotoluene	ND	500	"	"	"	"	"	"	
Benzene	ND	100	"	"	"	"	"	"	
Bromobenzene	ND	500	"	"	"	"	"	"	
Bromochloromethane	ND	500	"	"	"	"	"	"	
Bromodichloromethane	ND	500	"	"	"	"	"	"	
Bromoform	ND	500	"	"	"	"	"	"	
Bromomethane	ND	500	"	"	"	"	"	"	
Carbon disulfide	ND	500	"	"	"	"	"	"	
Carbon tetrachloride	ND	200	"	"	"	"	"	"	
Chlorobenzene	ND	500	"	"	"	"	"	"	
Chloroethane	ND	200	"	"	"	"	"	"	
Chloroform	ND	200	"	"	"	"	"	"	
Chloromethane	ND	500	"	"	"	"	"	"	
cis-1,2-Dichloroethene	ND	200	"	"	"	"	"	"	

*The results in this report apply to the samples analyzed in accordance with the chain of custody document. This analytical report must be reproduced in its entirety.*



The Source Group  
1962 Freeman Ave.  
Signal Hill, CA 90755

Project: 15306 Norwalk Blvd. Norwalk, CA.  
Project Number: EST3043  
Project Manager: Paul Parmentier

**Reported:**  
03-Dec-15 09:19

## Volatile Organic Compounds

### Environmental Support Technologies

Analyte	Result	Reporting Limit	Units	Dilution	Batch	Prepared	Analyzed	Method	Notes
<b>SV12-15 3PV (3L50201-08) Air Sampled: 12/02/15 13:30 Analyzed: 12/02/15 13:43</b>									
cis-1,3-Dichloropropene	ND	500	ug/m³ Air	1	35L0202	12/02/15	12/02/15	EPA 8260B	
Dibromochloromethane	ND	500	"	"	"	"	"	"	
Dibromomethane	ND	500	"	"	"	"	"	"	
Dichlorodifluoromethane	ND	200	"	"	"	"	"	"	
Diisopropyl Ether (DIPE)	ND	500	"	"	"	"	"	"	
Ethyl tert-butyl ether (EtBE)	ND	500	"	"	"	"	"	"	
<b>Ethylbenzene</b>	<b>310</b>	200	"	"	"	"	"	"	
Hexachlorobutadiene	ND	1000	"	"	"	"	"	"	
Isopropylbenzene	ND	500	"	"	"	"	"	"	
<b>meta- and para-Xylenes</b>	<b>350</b>	500	"	"	"	"	"	"	J
Methyl tert-butyl ether (MtBE)	ND	500	"	"	"	"	"	"	
Methylene Chloride	ND	200	"	"	"	"	"	"	
Naphthalene	ND	1000	"	"	"	"	"	"	
n-Butylbenzene	ND	1000	"	"	"	"	"	"	
n-Propylbenzene	ND	500	"	"	"	"	"	"	
ortho-Xylene	ND	200	"	"	"	"	"	"	
p-Isopropyltoluene	ND	500	"	"	"	"	"	"	
sec-Butylbenzene	ND	500	"	"	"	"	"	"	
Styrene	ND	500	"	"	"	"	"	"	
tert-Amyl methyl ether (TAME)	ND	500	"	"	"	"	"	"	
tert-Butanol (TBA)	ND	10000	"	"	"	"	"	"	
<b>tert-Butylbenzene</b>	<b>110</b>	500	"	"	"	"	"	"	J
<b>Tetrachloroethene</b>	<b>160</b>	100	"	"	"	"	"	"	
Toluene	ND	500	"	"	"	"	"	"	
trans-1,2-Dichloroethene	ND	200	"	"	"	"	"	"	
trans-1,3-Dichloropropene	ND	500	"	"	"	"	"	"	
Trichloroethene	ND	100	"	"	"	"	"	"	
Trichlorofluoromethane	ND	200	"	"	"	"	"	"	
Vinyl Chloride	ND	100	"	"	"	"	"	"	
2-Propanol	ND	290	"	"	"	"	"	"	
<i>Surrogate: Dibromofluoromethane</i>		97.5 %	75-125		"	"	"	"	
<i>Surrogate: Toluene-d8</i>		99.1 %	75-125		"	"	"	"	
<i>Surrogate: 4-Bromofluorobenzene</i>		96.9 %	75-125		"	"	"	"	
<b>Gasoline Range Hydrocarbons</b>	<b>180000</b>	50000	"	"	"	"	"	GROs by GC/MS	

*The results in this report apply to the samples analyzed in accordance with the chain of custody document. This analytical report must be reproduced in its entirety.*



The Source Group  
1962 Freeman Ave.  
Signal Hill, CA 90755

Project: 15306 Norwalk Blvd. Norwalk, CA.  
Project Number: EST3043  
Project Manager: Paul Parmentier

**Reported:**  
03-Dec-15 09:19

**Volatile Organic Compounds - Quality Control**  
**Environmental Support Technologies**

Analyte	Result	Reporting Limit	Units	Spike Level	Source Result	%REC	%REC Limits	RPD	RPD Limit	Notes
<b>Batch 35L0202 - Volatiles</b>										
<b>Blank (35L0202-BLK1)</b>				Prepared & Analyzed: 12/02/15						
1,1,1,2-Tetrachloroethane	ND	200	ug/m <sup>3</sup> Air							
Gasoline Range Hydrocarbons	ND	50000	"							
1,1,1-Trichloroethane	ND	200	"							
1,1,2,2-Tetrachloroethane	ND	200	"							
1,1,2-Trichloroethane	ND	200	"							
1,1,2-Trichloro-trifluoroethane	ND	200	"							
1,1-Dichloroethane	ND	200	"							
1,1-Dichloroethene	ND	100	"							
1,1-Dichloropropene	ND	500	"							
1,2,3-Trichlorobenzene	ND	1000	"							
1,2,3-Trichloropropane	ND	500	"							
1,2,4-Trichlorobenzene	ND	1000	"							
1,2,4-Trimethylbenzene	ND	500	"							
1,2-Dibromo-3-chloropropane	ND	1000	"							
1,2-Dibromoethane	ND	500	"							
1,2-Dichlorobenzene	ND	500	"							
1,2-Dichloroethane	ND	200	"							
1,2-Dichloropropane	ND	500	"							
1,3,5-Trimethylbenzene	ND	500	"							
1,3-Dichlorobenzene	ND	500	"							
1,3-Dichloropropane	ND	500	"							
1,4-Dichlorobenzene	ND	500	"							
2,2-Dichloropropane	ND	500	"							
2-Chlorotoluene	ND	500	"							
4-Chlorotoluene	ND	500	"							
Benzene	ND	100	"							
Bromobenzene	ND	500	"							
Bromochloromethane	ND	500	"							
Bromodichloromethane	ND	500	"							
Bromoform	ND	500	"							
Bromomethane	ND	500	"							
Carbon disulfide	ND	500	"							
Carbon tetrachloride	ND	200	"							

*The results in this report apply to the samples analyzed in accordance with the chain of custody document. This analytical report must be reproduced in its entirety.*



The Source Group  
1962 Freeman Ave.  
Signal Hill, CA 90755

Project: 15306 Norwalk Blvd. Norwalk, CA.  
Project Number: EST3043  
Project Manager: Paul Parmentier

**Reported:**  
03-Dec-15 09:19

**Volatile Organic Compounds - Quality Control**  
**Environmental Support Technologies**

Analyte	Result	Reporting Limit	Units	Spike Level	Source Result	%REC	%REC Limits	RPD	RPD Limit	Notes
---------	--------	--------------------	-------	----------------	------------------	------	----------------	-----	--------------	-------

**Batch 35L0202 - Volatiles**

**Blank (35L0202-BLK1)**

Prepared & Analyzed: 12/02/15

Chlorobenzene	ND	500	ug/m <sup>3</sup> Air
Chloroethane	ND	200	"
Chloroform	ND	200	"
Chloromethane	ND	500	"
cis-1,2-Dichloroethene	ND	200	"
cis-1,3-Dichloropropene	ND	500	"
Dibromochloromethane	ND	500	"
Dibromomethane	ND	500	"
Dichlorodifluoromethane	ND	200	"
Diisopropyl Ether (DIPE)	ND	500	"
Ethyl tert-butyl ether (EtBE)	ND	500	"
Ethylbenzene	ND	200	"
Hexachlorobutadiene	ND	1000	"
Isopropylbenzene	ND	500	"
meta- and para-Xylenes	ND	500	"
Methyl tert-butyl ether (MtBE)	ND	500	"
Methylene Chloride	ND	200	"
Naphthalene	ND	1000	"
n-Butylbenzene	ND	1000	"
n-Propylbenzene	ND	500	"
ortho-Xylene	ND	200	"
p-Isopropyltoluene	ND	500	"
sec-Butylbenzene	ND	500	"
Styrene	ND	500	"
tert-Amyl methyl ether (TAME)	ND	500	"
tert-Butanol (TBA)	ND	10000	"
tert-Butylbenzene	ND	500	"
Tetrachloroethene	ND	100	"
Toluene	ND	500	"
trans-1,2-Dichloroethene	ND	200	"
trans-1,3-Dichloropropene	ND	500	"
Trichloroethene	ND	100	"
Trichlorofluoromethane	ND	200	"

*The results in this report apply to the samples analyzed in accordance with the chain of custody document. This analytical report must be reproduced in its entirety.*





The Source Group  
1962 Freeman Ave.  
Signal Hill, CA 90755

Project: 15306 Norwalk Blvd. Norwalk, CA.  
Project Number: EST3043  
Project Manager: Paul Parmentier

**Reported:**  
03-Dec-15 09:19

## Volatile Organic Compounds - Quality Control

### Environmental Support Technologies

Analyte	Result	Reporting Limit	Units	Spike Level	Source Result	%REC	%REC Limits	RPD	RPD Limit	Notes
---------	--------	--------------------	-------	----------------	------------------	------	----------------	-----	--------------	-------

#### Batch 35L0202 - Volatiles

##### Blank (35L0202-BLK1)

Prepared & Analyzed: 12/02/15

Vinyl Chloride	ND	100	ug/m <sup>3</sup> Air
2-Propanol	ND	290	"

Surrogate: Dibromofluoromethane	13400	"	12500	108	75-125
Surrogate: Toluene-d8	11800	"	12500	94.3	75-125
Surrogate: 4-Bromofluorobenzene	14800	"	12500	119	75-125

##### LCS (35L0202-BS1)

Prepared & Analyzed: 12/02/15

1,1,1,2-Tetrachloroethane	12600	200	ug/m <sup>3</sup> Air	12500	101	75-136
1,1,1-Trichloroethane	13200	200	"	12500	105	73-134
1,1,2,2-Tetrachloroethane	13800	200	"	12500	110	56-149
1,1,2-Trichloroethane	13600	200	"	12500	108	67-137
1,1,2-Trichloro-trifluoroethane	12800	200	"	12500	102	83-125
1,1-Dichloroethane	12300	200	"	12500	98.5	80-121
1,1-Dichloroethene	12700	100	"	12500	102	73-137
1,1-Dichloropropene	13600	500	"	12500	109	77-122
1,2,3-Trichlorobenzene	11500	1000	"	12500	92.2	67-133
1,2,3-Trichloropropane	13700	500	"	12500	109	56-145
1,2,4-Trichlorobenzene	11900	1000	"	12500	95.4	71-135
1,2,4-Trimethylbenzene	13100	500	"	12500	104	76-120
1,2-Dibromo-3-chloropropane	12400	1000	"	12500	99.2	43-158
1,2-Dibromoethane	11000	500	"	12500	88.1	80-123
1,2-Dichlorobenzene	12100	500	"	12500	96.5	67-139
1,2-Dichloroethane	12200	200	"	12500	97.3	75-131
1,2-Dichloropropane	12800	500	"	12500	102	62-144
1,3,5-Trimethylbenzene	12400	500	"	12500	99.2	78-125
1,3-Dichlorobenzene	11200	500	"	12500	90.0	82-120
1,3-Dichloropropane	12800	500	"	12500	103	61-145
1,4-Dichlorobenzene	11500	500	"	12500	91.8	84-120
2,2-Dichloropropane	16300	500	"	12500	130	76-134
2-Chlorotoluene	13300	500	"	12500	106	78-127
4-Chlorotoluene	13200	500	"	12500	105	77-127
Benzene	13100	100	"	12500	105	79-118
Bromobenzene	13800	500	"	12500	110	69-140
Bromochloromethane	12400	500	"	12500	99.0	61-141

The results in this report apply to the samples analyzed in accordance with the chain of custody document. This analytical report must be reproduced in its entirety.



The Source Group  
1962 Freeman Ave.  
Signal Hill, CA 90755

Project: 15306 Norwalk Blvd. Norwalk, CA.  
Project Number: EST3043  
Project Manager: Paul Parmentier

**Reported:**  
03-Dec-15 09:19

**Volatile Organic Compounds - Quality Control**  
**Environmental Support Technologies**

Analyte	Result	Reporting Limit	Units	Spike Level	Source Result	%REC	%REC Limits	RPD	RPD Limit	Notes
---------	--------	--------------------	-------	----------------	------------------	------	----------------	-----	--------------	-------

**Batch 35L0202 - Volatiles**

**LCS (35L0202-BS1)**

Prepared & Analyzed: 12/02/15

Bromodichloromethane	13400	500	ug/m <sup>3</sup> Air	12500		107	67-137			
Bromoform	11200	500	"	12500		89.2	57-152			
Bromomethane	13000	500	"	12500		104	51-148			
Carbon disulfide	11600	500	"	12500		92.4	61-140			
Carbon tetrachloride	12200	200	"	12500		97.4	74-143			
Chlorobenzene	12200	500	"	12500		97.3	67-140			
Chloroethane	11700	200	"	12500		93.5	60-137			
Chloroform	13100	200	"	12500		105	82-119			
Chloromethane	13000	500	"	12500		104	58-139			
cis-1,2-Dichloroethene	11900	200	"	12500		95.5	85-116			
cis-1,3-Dichloropropene	12100	500	"	12500		97.0	66-142			
Dibromochloromethane	12100	500	"	12500		97.0	61-140			
Dibromomethane	12700	500	"	12500		101	66-143			
Dichlorodifluoromethane	13300	200	"	12500		106	47-129			
Diisopropyl Ether (DIPE)	13300	500	"	12500		106	71-136			
Ethyl tert-butyl ether (EtBE)	12400	500	"	12500		99.3	66-137			
Ethylbenzene	11800	200	"	12500		94.5	83-115			
Hexachlorobutadiene	10900	1000	"	12500		87.2	71-145			
Isopropylbenzene	13200	500	"	12500		105	85-116			
meta- and para-Xylenes	21600	500	"	25000		86.4	83-115			
Methyl tert-butyl ether (MtBE)	26800	500	"	25000		107	38-176			
Methylene Chloride	12000	200	"	12500		95.7	81-126			
Naphthalene	12900	1000	"	12500		103	56-136			
n-Butylbenzene	13100	1000	"	12500		105	60-149			
n-Propylbenzene	12000	500	"	12500		96.2	77-129			
ortho-Xylene	12700	200	"	12500		101	85-115			
p-Isopropyltoluene	11600	500	"	12500		92.6	63-144			
sec-Butylbenzene	11800	500	"	12500		94.6	78-128			
Styrene	11600	500	"	12500		93.0	65-142			
tert-Amyl methyl ether (TAME)	12700	500	"	12500		102	62-141			
tert-Butanol (TBA)	134000	10000	"	125000		107	19-186			
tert-Butylbenzene	12200	500	"	12500		97.7	79-128			
Tetrachloroethene	12700	100	"	12500		101	66-144			

*The results in this report apply to the samples analyzed in accordance with the chain of custody document. This analytical report must be reproduced in its entirety.*



The Source Group  
1962 Freeman Ave.  
Signal Hill, CA 90755

Project: 15306 Norwalk Blvd. Norwalk, CA.  
Project Number: EST3043  
Project Manager: Paul Parmentier

**Reported:**  
03-Dec-15 09:19

## Volatile Organic Compounds - Quality Control

### Environmental Support Technologies

Analyte	Result	Reporting Limit	Units	Spike Level	Source Result	%REC	%REC Limits	RPD	RPD Limit	Notes
---------	--------	-----------------	-------	-------------	---------------	------	-------------	-----	-----------	-------

#### Batch 35L0202 - Volatiles

##### LCS (35L0202-BS1)

Prepared & Analyzed: 12/02/15

Toluene	13000	500	ug/m <sup>3</sup> Air	12500		104	70-115			
trans-1,2-Dichloroethene	11700	200	"	12500		93.9	72-133			
trans-1,3-Dichloropropene	13400	500	"	12500		107	68-140			
Trichloroethene	12600	100	"	12500		101	68-132			
Trichlorofluoromethane	12600	200	"	12500		100	62-144			
Vinyl Chloride	12700	100	"	12500		102	66-137			
Surrogate: Dibromofluoromethane	13400		"	12500		107	75-125			
Surrogate: Toluene-d8	12700		"	12500		101	75-125			
Surrogate: 4-Bromofluorobenzene	13300		"	12500		106	75-125			

##### LCS (35L0202-BS2)

Prepared & Analyzed: 12/02/15

Gasoline Range Hydrocarbons	259000	50000	ug/m <sup>3</sup> Air	250000		104	70-130			
-----------------------------	--------	-------	-----------------------	--------	--	-----	--------	--	--	--

##### Duplicate (35L0202-DUP1)

Source: 3L50201-03

Prepared & Analyzed: 12/02/15

Gasoline Range Hydrocarbons	ND	50000	ug/m <sup>3</sup> Air		ND				50	
1,1,1,2-Tetrachloroethane	ND	200	"		ND				50	
1,1,1-Trichloroethane	ND	200	"		ND				50	
1,1,2,2-Tetrachloroethane	ND	200	"		ND				50	
1,1,2-Trichloroethane	ND	200	"		ND				50	
1,1,2-Trichloro-trifluoroethane	ND	200	"		ND				50	
1,1-Dichloroethane	ND	200	"		ND				50	
1,1-Dichloroethene	ND	100	"		ND				50	
1,1-Dichloropropene	ND	500	"		ND				50	
1,2,3-Trichlorobenzene	ND	1000	"		ND				50	
1,2,3-Trichloropropane	ND	500	"		ND				50	
1,2,4-Trichlorobenzene	ND	1000	"		ND				50	
1,2,4-Trimethylbenzene	ND	500	"		ND				50	
1,2-Dibromo-3-chloropropane	ND	1000	"		ND				50	
1,2-Dibromoethane	ND	500	"		ND				50	
1,2-Dichlorobenzene	ND	500	"		ND				50	
1,2-Dichloroethane	ND	200	"		ND				50	
1,2-Dichloropropane	ND	500	"		ND				50	
1,3,5-Trimethylbenzene	ND	500	"		ND				50	
1,3-Dichlorobenzene	ND	500	"		ND				50	

The results in this report apply to the samples analyzed in accordance with the chain of custody document. This analytical report must be reproduced in its entirety.



The Source Group  
1962 Freeman Ave.  
Signal Hill, CA 90755

Project: 15306 Norwalk Blvd. Norwalk, CA.  
Project Number: EST3043  
Project Manager: Paul Parmentier

**Reported:**  
03-Dec-15 09:19

**Volatile Organic Compounds - Quality Control**  
**Environmental Support Technologies**

Analyte	Result	Reporting Limit	Units	Spike Level	Source Result	%REC	%REC Limits	RPD	RPD Limit	Notes
---------	--------	--------------------	-------	----------------	------------------	------	----------------	-----	--------------	-------

**Batch 35L0202 - Volatiles**

Duplicate (35L0202-DUP1)	Source: 3L50201-03			Prepared & Analyzed: 12/02/15					
1,3-Dichloropropane	ND	500	ug/m <sup>3</sup> Air		ND			50	
1,4-Dichlorobenzene	ND	500	"		ND			50	
2,2-Dichloropropane	ND	500	"		ND			50	
2-Chlorotoluene	ND	500	"		ND			50	
4-Chlorotoluene	ND	500	"		ND			50	
Benzene	ND	100	"		ND			50	
Bromobenzene	ND	500	"		ND			50	
Bromochloromethane	ND	500	"		ND			50	
Bromodichloromethane	ND	500	"		ND			50	
Bromoform	ND	500	"		ND			50	
Bromomethane	ND	500	"		ND			50	
Carbon disulfide	ND	500	"		ND			50	
Carbon tetrachloride	ND	200	"		ND			50	
Chlorobenzene	ND	500	"		ND			50	
Chloroethane	ND	200	"		ND			50	
Chloroform	ND	200	"		ND			50	
Chloromethane	ND	500	"		ND			50	
cis-1,2-Dichloroethene	ND	200	"		ND			50	
cis-1,3-Dichloropropene	ND	500	"		ND			50	
Dibromochloromethane	ND	500	"		ND			50	
Dibromomethane	ND	500	"		ND			50	
Dichlorodifluoromethane	ND	200	"		ND			50	
Diisopropyl Ether (DIPE)	ND	500	"		ND			50	
Ethyl tert-butyl ether (EtBE)	ND	500	"		ND			50	
Ethylbenzene	ND	200	"		ND			50	
Hexachlorobutadiene	ND	1000	"		ND			50	
Isopropylbenzene	ND	500	"		ND			50	
meta- and para-Xylenes	ND	500	"		ND			50	
Methyl tert-butyl ether (MtBE)	ND	500	"		ND			50	
Methylene Chloride	ND	200	"		ND			50	
Naphthalene	ND	1000	"		ND			50	
n-Butylbenzene	ND	1000	"		ND			50	
n-Propylbenzene	ND	500	"		ND			50	

*The results in this report apply to the samples analyzed in accordance with the chain of custody document. This analytical report must be reproduced in its entirety.*



The Source Group  
1962 Freeman Ave.  
Signal Hill, CA 90755

Project: 15306 Norwalk Blvd. Norwalk, CA.  
Project Number: EST3043  
Project Manager: Paul Parmentier

**Reported:**  
03-Dec-15 09:19

## Volatile Organic Compounds - Quality Control

### Environmental Support Technologies

Analyte	Result	Reporting Limit	Units	Spike Level	Source Result	%REC	%REC Limits	RPD	RPD Limit	Notes
---------	--------	--------------------	-------	----------------	------------------	------	----------------	-----	--------------	-------

#### Batch 35L0202 - Volatiles

Duplicate (35L0202-DUP1)	Source: 3L50201-03			Prepared & Analyzed: 12/02/15						
ortho-Xylene	ND	200	ug/m <sup>3</sup> Air		ND				50	
p-Isopropyltoluene	ND	500	"		ND				50	
sec-Butylbenzene	ND	500	"		ND				50	
Styrene	ND	500	"		ND				50	
tert-Amyl methyl ether (TAME)	ND	500	"		ND				50	
tert-Butanol (TBA)	ND	10000	"		ND				50	
tert-Butylbenzene	ND	500	"		ND				50	
Tetrachloroethene	ND	100	"		ND				50	
Toluene	ND	500	"		ND				50	
trans-1,2-Dichloroethene	ND	200	"		ND				50	
trans-1,3-Dichloropropene	ND	500	"		ND				50	
Trichloroethene	ND	100	"		ND				50	
Trichlorofluoromethane	ND	200	"		ND				50	
Vinyl Chloride	ND	100	"		ND				50	
2-Propanol	ND	290	"		ND				200	
Surrogate: Dibromofluoromethane	12200		"	12500		97.9	75-125			
Surrogate: Toluene-d8	12600		"	12500		101	75-125			
Surrogate: 4-Bromofluorobenzene	14200		"	12500		114	75-125			

The results in this report apply to the samples analyzed in accordance with the chain of custody document. This analytical report must be reproduced in its entirety.



The Source Group  
1962 Freeman Ave.  
Signal Hill, CA 90755

Project: 15306 Norwalk Blvd. Norwalk, CA.  
Project Number: EST3043  
Project Manager: Paul Parmentier

**Reported:**  
03-Dec-15 09:19

### Notes and Definitions

J	Detected but below the Reporting Limit; therefore, result is an estimated concentration (CLP J-Flag).
E	The concentration indicated for this analyte is an estimated value above the calibration range of the instrument. This value is considered an estimate (CLP E-flag).
DET	Analyte DETECTED
ND	Analyte NOT DETECTED at or above the reporting limit
NR	Not Reported
dry	Sample results reported on a dry weight basis
RPD	Relative Percent Difference

---

*The results in this report apply to the samples analyzed in accordance with the chain of custody document. This analytical report must be reproduced in its entirety.*